

FILE LOCATION: :R-01\CAD FILES\2022\22-023 1428 NW 14 AVE\DWG\CURRENT\1SHEETS\UNITS 11X17 (12.19.23)\A-1A.DWG  
 PRINTED ON: 01.08.2024

1

UNIT TYPE A1A UNIT NUMBER 205, 305, 405 AND 505  
 635 SF - 1BR/1BATH - (Balcony area 47 sf)

SCALE: 1/4" = 1'-0"

ARCHITECTURE  
 PLANNING  
 INTERIORS  
 CERTIFICATION No. AA002451  
 4533 PONCE DE LEON BLVD.  
 Coral Gables, Florida 33146  
 TEL: (305) 740-5442  
 FAX: (305) 740-5443  
 E-MAIL: info@beharfont.com

©2023 BEHAR FONT & PARTNERS P.A.  
 THE DESIGN AND DRAWINGS FOR THIS  
 PROJECT ARE THE PROPERTY OF THIS  
 ARCHITECT AND ARE PROTECTED UNDER THE  
 COPYRIGHT PROTECTION ACT.

SEAL

Robert Behar AR 14339  
 CONSULTANT

PROPOSED RESIDENTIAL DEVELOPMENT

**RIVER NORTH**  
 1428 N.W. 14TH AVENUE  
 MIAMI, FLORIDA 33125

CLIENT INFORMATION:  
 ALTA DEVELOPER

DATE: 00-00-23

PROJECT No: 22-023

DRAWN BY:

CHECKED BY:

A-1A

BEHAR • FONT • & PARTNERS • P • A •

FILE LOCATION: :R-01\CAD FILES\2022\22-023 1428 NW 14 AVE\DWG\CURRENT\1SHEETS\UNITS 11X17 (12-19-23)\A-1B.DWG  
PRINTED ON: 01.08.2024

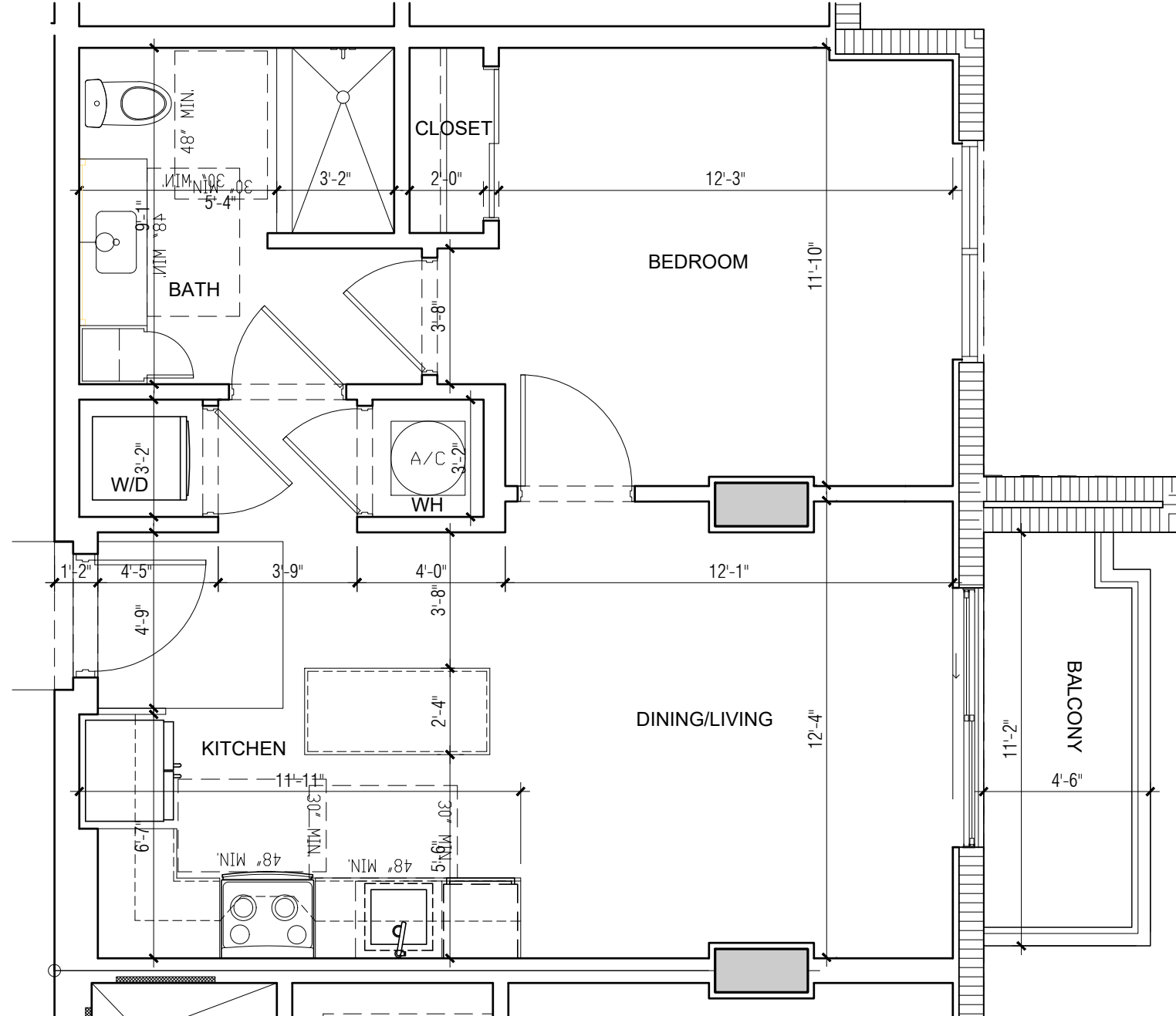

1

UNIT TYPE A1B UNIT NUMBER 208, 308, 408, 508, 708 AND 808  
635 SF - 1BR/1BATH - (Balcony area 49 sf)

SCALE: 1/4" = 1'-0"

ARCHITECTURE  
PLANNING  
INTERIORS  
CERTIFICATION No. AA0002451  
4533 PONCE DE LEON BLVD.  
Coral Gables, Florida 33146  
TEL: (305) 740-5442  
FAX: (305) 740-5443  
E-MAIL: info@beharfont.com

©2023 BEHAR FONT & PARTNERS P.A.  
THE DESIGN AND DRAWINGS FOR THIS  
PROJECT ARE THE PROPERTY OF THIS  
OFFICE AND ARE PROTECTED UNDER THE  
COPYRIGHT PROTECTION ACT.

SEAL

Robert Behar AR 14339  
CONSULTANT:

PROPOSED RESIDENTIAL DEVELOPMENT

**RIVER NORTH**  
1428 N.W. 14TH AVENUE  
MIAMI, FLORIDA 33125

CLIENT INFORMATION:  
ALTA DEVELOPER

DATE: 00-00-23

PROJECT No: 22-023

DRAWN BY:

CHECKED BY:

**A-1B**

BEHAR • FONT • & PARTNERS • P • A •

PRINTED ON:01.08.2024

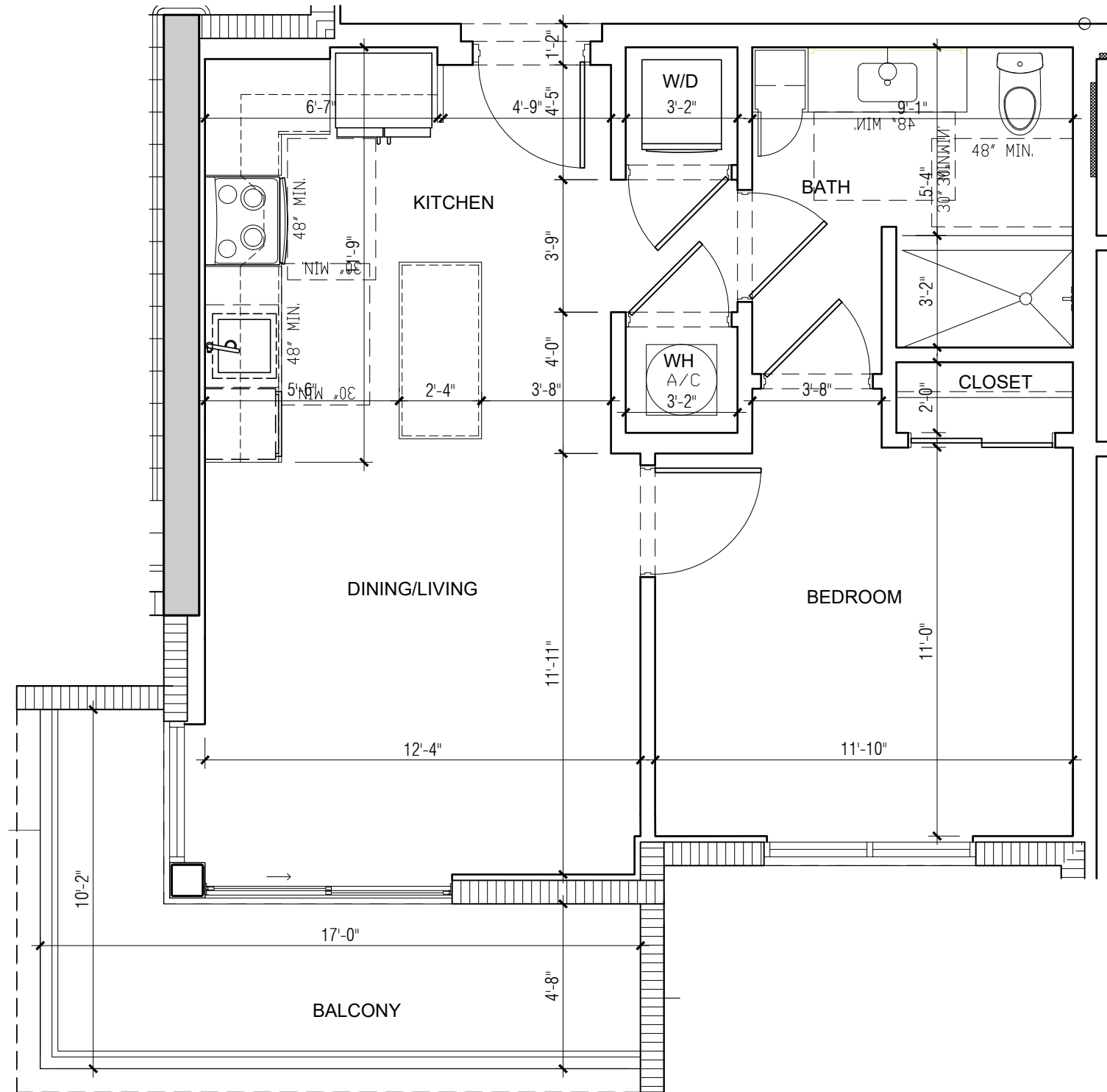

1

UNIT TYPE A1C UNIT NUMBER 618, 718 AND 818  
 635 SF - 1BR/1BATH - (Balcony area 99 sf)

SCALE: 1/4" = 1'-0"

PRINTED ON: 01.08.2024

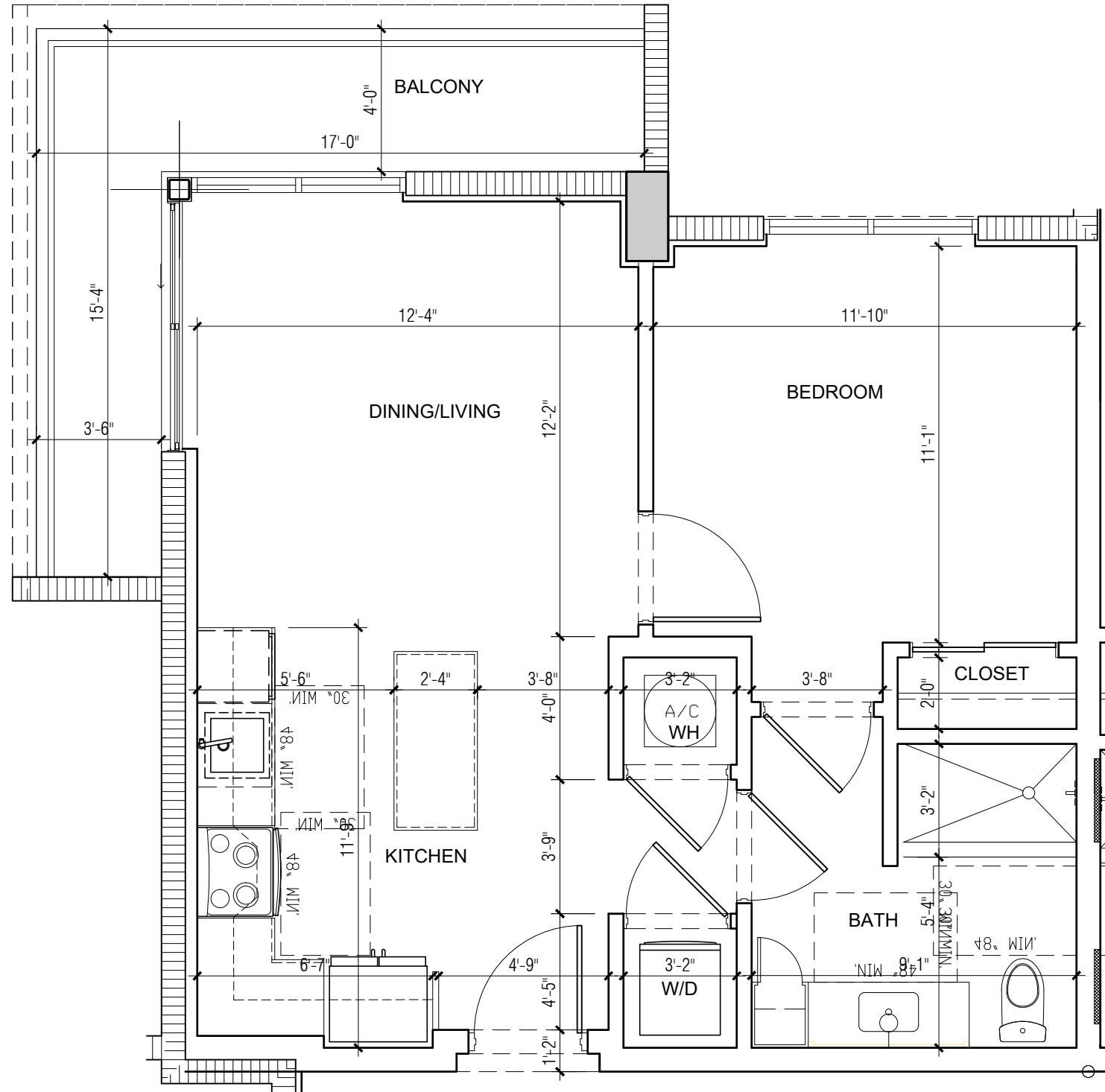

1

UNIT TYPE A1D UNIT NUMBER 719 AND 819  
 635 SF - 1BR/1BATH - (Balcony area 108 sf)

SCALE: 1/4" = 1'-0"

1\CAD FILES\2022\22-023 1428 NW 14 AVE\DWG\CURRENTSHEETS\UNITS 11X17 (12.19.23)\A-1E.DWG  
 FILE LOCATION:  
 PRINTED ON: 01.08.2024

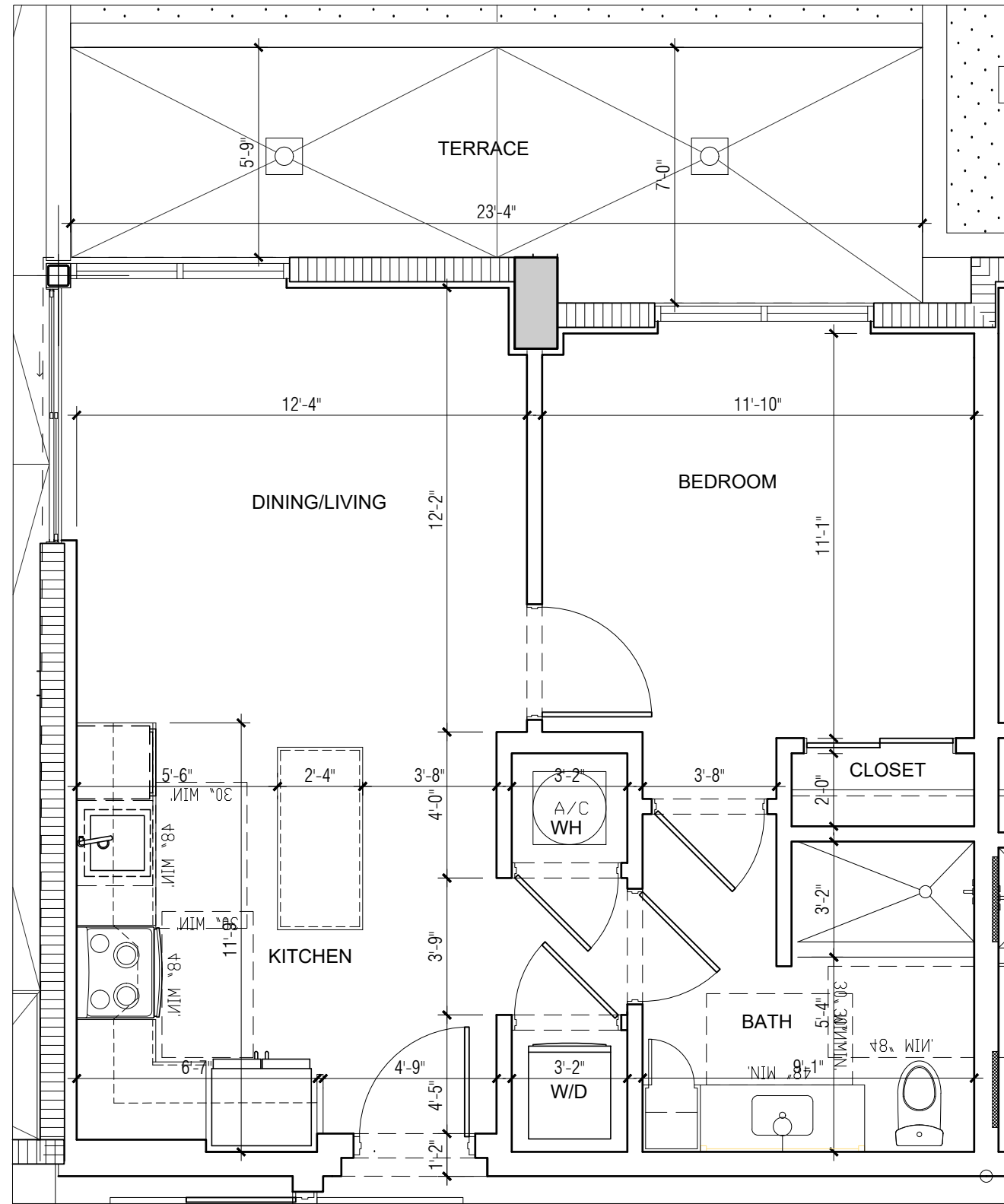

1

UNIT TYPE A1E UNIT NUMBER 619  
 635 SF - 1BR/1BATH - (Balcony area 148 sf)

SCALE: 1/4" = 1'-0"

ARCHITECT  
 PLANNING  
 INTERIORS  
 CERTIFICATION No.  
 4533 PONCE DE LEON  
 Coral Gables, FL  
 TEL: (305) 7  
 FAX: (305) 7  
 E-MAIL: info@be  
 ©2023 BEHAR FORT & PARTNERS  
 THE DESIGN AND DRAWING  
 PROJECT ARE THE PROPERTY  
 ARCHITECT AND ARE NOT TO BE  
 REPRODUCED OR TRANSMITTED IN ANY FORM  
 WITHOUT THE WRITTEN PERMISSION OF THE ARCHITECT  
 SEAL:  
 Robert Behar A  
 CONSULTANT:  
 PROPOSED RESIDENTIAL DEVELOPMENT  
 CLIENT INFORMATION:  
 ALTA DEVELOPMENT  
 DATE: 00-00-23  
 PROJECT No.  
 DRAWN BY:  
 CHECKED BY:  
**A-1E**

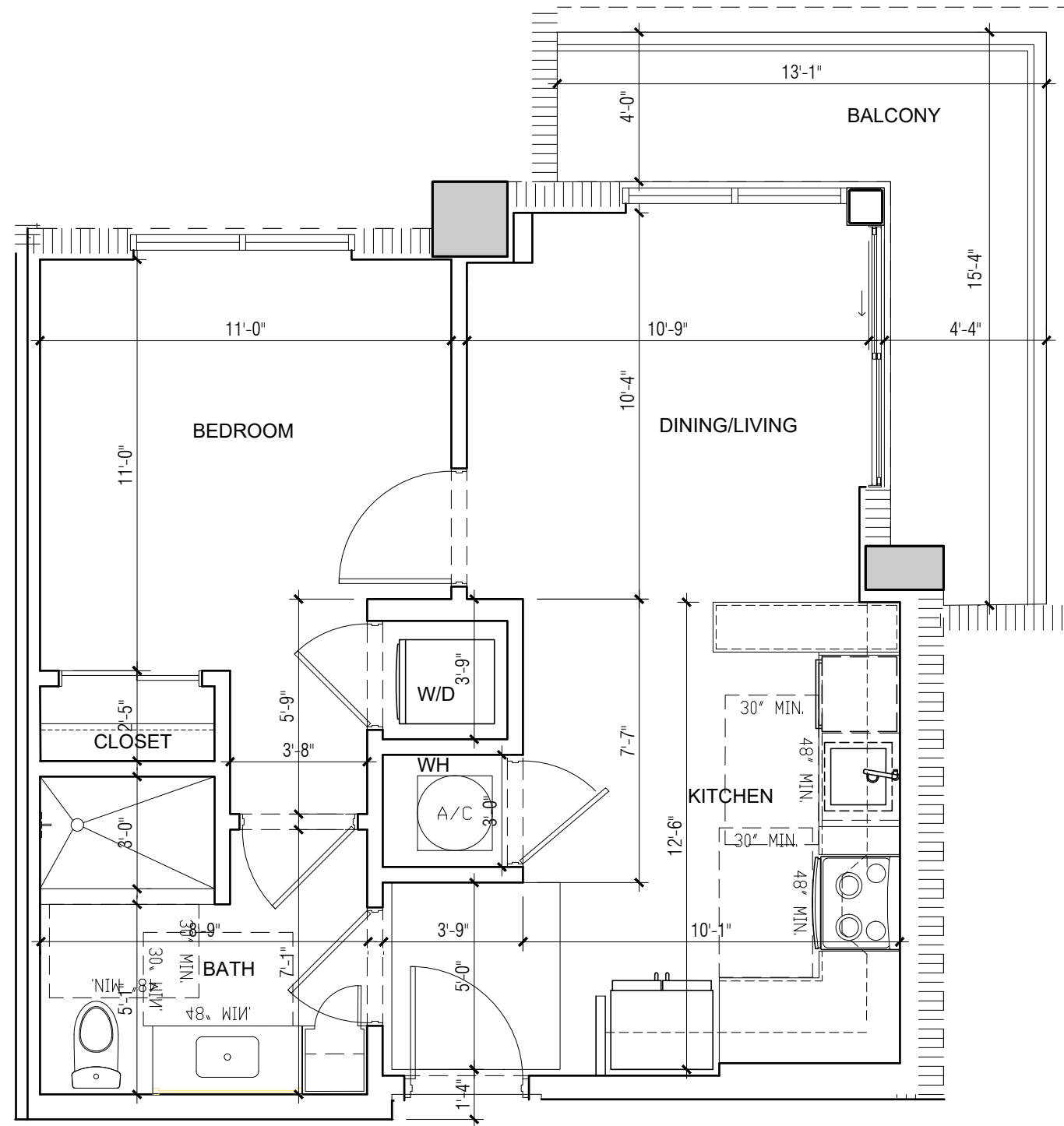

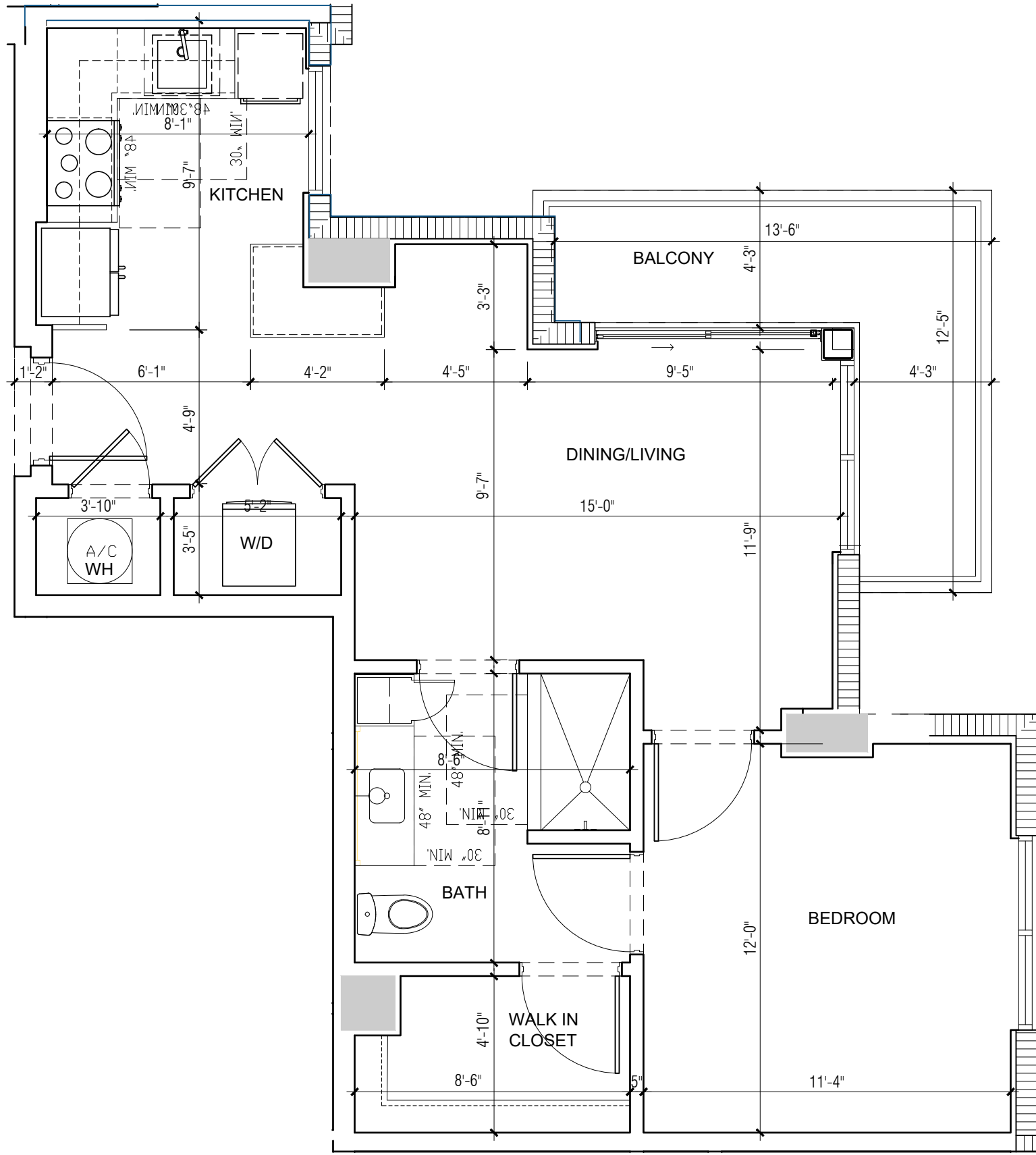

FILE LOCATION: /ER-01\CAD FILES\2022\22-023 1428 NW 14 AVE\DWG\CDS\CURRENT\SHEETS\UNITS 11X17 (12.19.23)\B-2.DWG  
 PRINTED ON: 01.08.2024

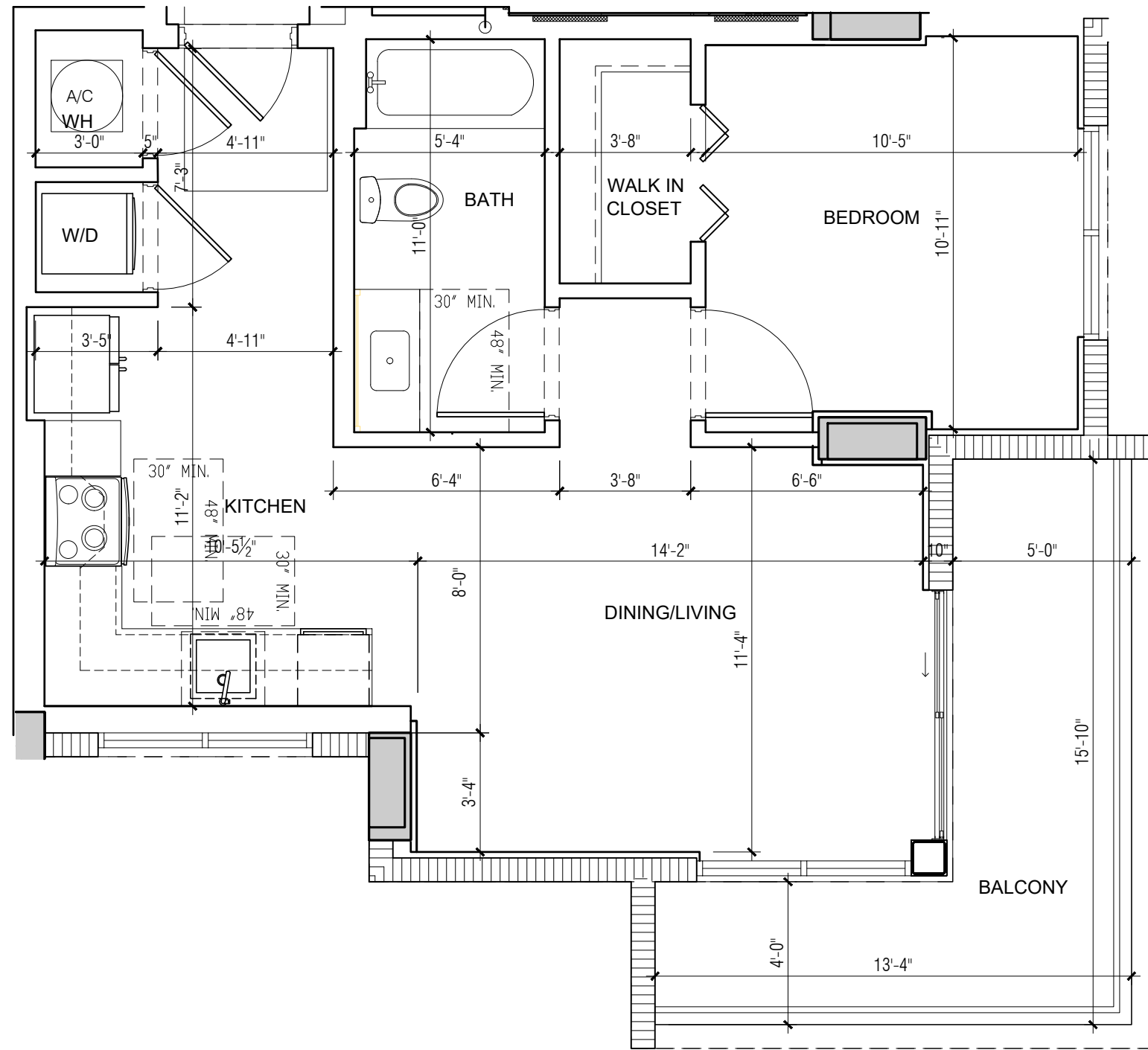

4

UNIT TYPE B-2 : UNITS 211, 311, 411, 511, 611, 711 & 811.  
 640 SF - 1BR/1BATH (Balcony area 113 sf.)

SCALE: 1/4" = 1'-0"

ARCHITECTURE  
 PLANNING  
 INTERIORS  
 CERTIFICATION No. AA0002451  
 4533 PONCE DE LEON BLVD.  
 Coral Gables, Florida 33146  
 TEL: (305) 740-5442  
 FAX: (305) 740-5443  
 E-MAIL: info@beharfont.com

©2023 BEHAR FONT & PARTNERS P.A.  
 THE DESIGN AND DRAWINGS FOR THIS  
 PROJECT ARE THE PROPERTY OF THIS  
 ARCHITECT AND ARE PROTECTED UNDER THE  
 COPYRIGHT PROTECTION ACT.

SEAL

Robert Behar AR 14339  
 CONSULTANT

PROPOSED RESIDENTIAL DEVELOPMENT

**RIVER NORTH**  
 1428 N.W. 14TH AVENUE  
 MIAMI, FLORIDA 33125

CLIENT INFORMATION:  
 ALTA DEVELOPER

DATE: 00-00-23

PROJECT No: 22-023

DRAWN BY:

CHECKED BY:

B-2

BEHAR • FONT • & PARTNERS • P • A •



FILE LOCATION: /ER-01\CAD FILES\2022\22-023 1428 NW 14 AVE\DWG\CURRENT\SHEETS\UNITS 11X17 (12.19.23)\C-1.DWG  
PRINTED ON: 01.09.2024

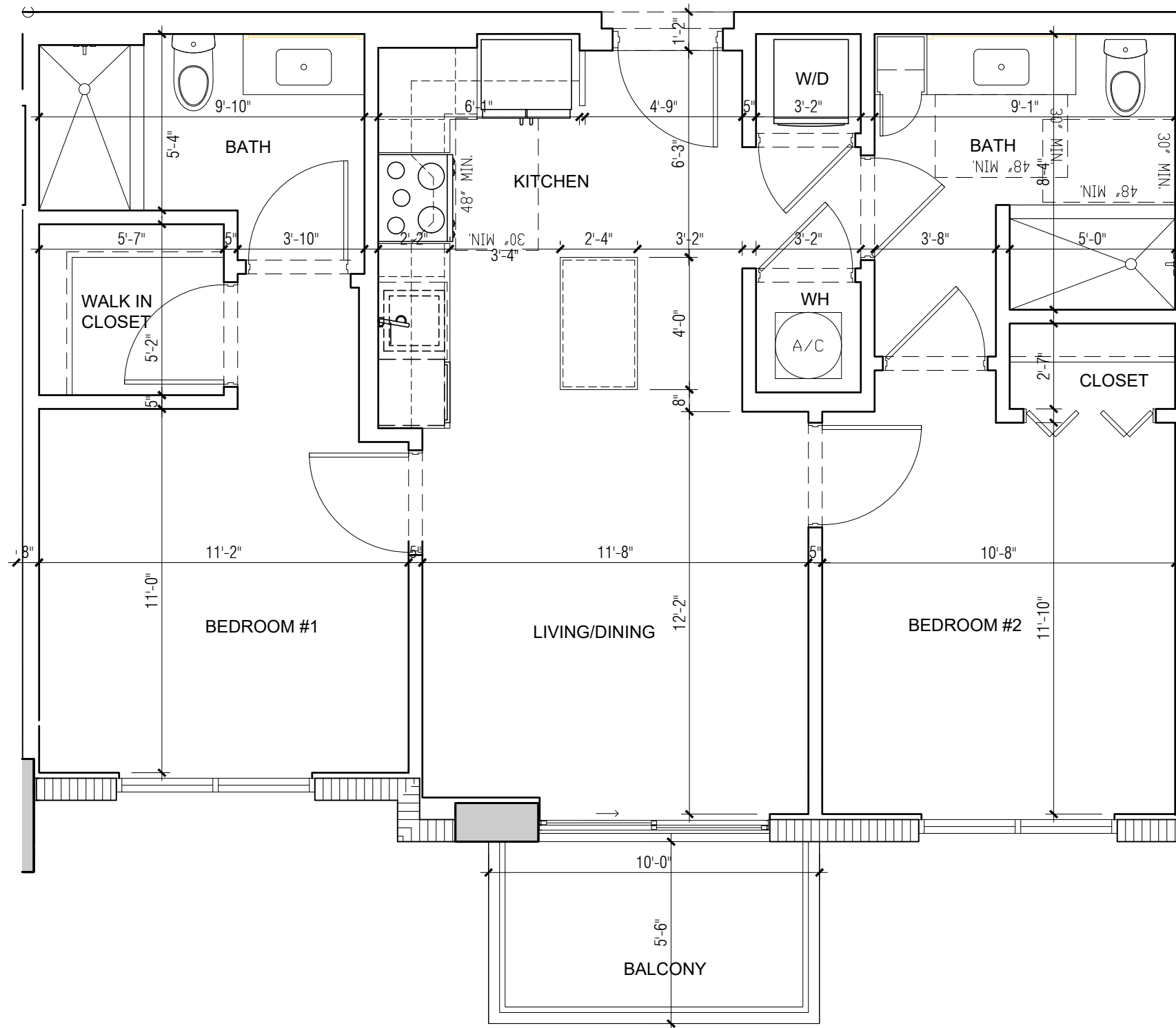

5

UNIT TYPE C-1 UNITS 1628 & 1728  
865 SF - 2BR/2BATH (Balcony area 55 sf)

SCALE: 1/4" = 1'-0"

ARCHITECTURE  
PLANNING  
INTERIORS  
CERTIFICATION No. AA002451  
4533 PONCE DE LEON BLVD.  
CORAL GABLES, FLORIDA 33146  
TEL: (305) 740-5442  
FAX: (305) 740-5443  
E-MAIL: info@beharfont.com

©2023 BEHAR FONT & PARTNERS P.A.  
THE DESIGN AND DRAWINGS FOR THIS  
PROJECT ARE THE PROPERTY OF THIS  
ARCHITECT AND ARE PROTECTED UNDER THE  
COPYRIGHT PROTECTION ACT.

SEAL

Robert Behar AR 14339  
CONSULTANT

PROPOSED RESIDENTIAL DEVELOPMENT

**RIVER NORTH**  
1428 N.W. 14TH AVENUE  
MIAMI, FLORIDA 33125

CLIENT INFORMATION:  
ALTA DEVELOPER

DATE:  
01-08-24

PROJECT No:  
22-023

DRAWN BY:

CHECKED BY:

C-1

BEHAR • FONT & PARTNERS • P.A.

FILE LOCATION: :R-01\CAD FILES\2022\22-023 1428 NW 14 AVE\DWG\CURRENT\SHEETS\UNITS 11X17 (12.19.23)\C-1A.DWG  
PRINTED ON: 01.10.2024

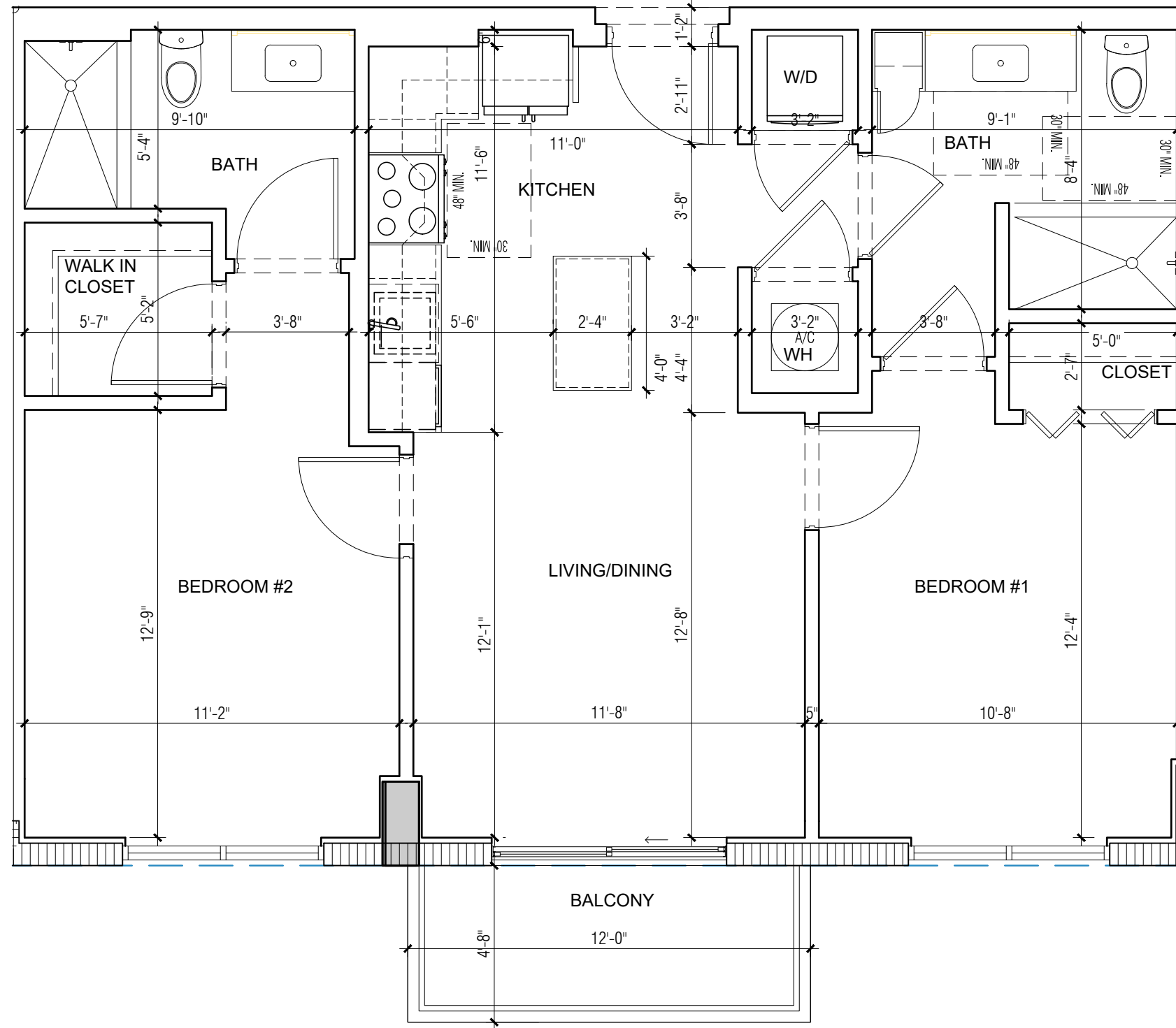

6

UNIT TYPE C-1A : UNITS 212, 312, 412, 512, 612, 712, 812, 912, 1012, 1112, 1212, 1412, 1512, 1612, 1712.  
875 SF - 2BR/2BATH (Balcony area 56 sf)

SCALE: 1/4" = 1'-0"

ARCHITECTURE  
PLANNING  
INTERIORS  
CERTIFICATION No. AA002451  
4533 PONCE DE LEON BLVD.  
Coral Gables, Florida 33146  
TEL: (305) 740-5442  
FAX: (305) 740-5443  
E-MAIL: info@beharfont.com

©2023 BEHAR FONT & PARTNERS P.A.  
THE DESIGN AND DRAWINGS FOR THIS  
PROJECT ARE THE PROPERTY OF THIS  
OFFICE AND ARE PROTECTED UNDER THE  
COPYRIGHT PROTECTION ACT.

SEAL

Robert Behar AR 14339  
CONSULTANT

PROPOSED RESIDENTIAL DEVELOPMENT

**RIVER NORTH**  
1428 N.W. 14TH AVENUE  
MIAMI, FLORIDA 33125

CLIENT INFORMATION:  
ALTA DEVELOPER

DATE: 00-00-23

PROJECT No: 22-023

DRAWN BY:

CHECKED BY:

C-1A

BEHAR • FONT • & PARTNERS • P • A •

FILE LOCATION: \01\CAD FILES\2022\22-023 1428 NW 14 AVE\DWG\CURRENTS\CURRENTS\UNITS 11X17 (12.19.23)\C-1AB.DWG  
 PRINTED ON: 01.10.2024

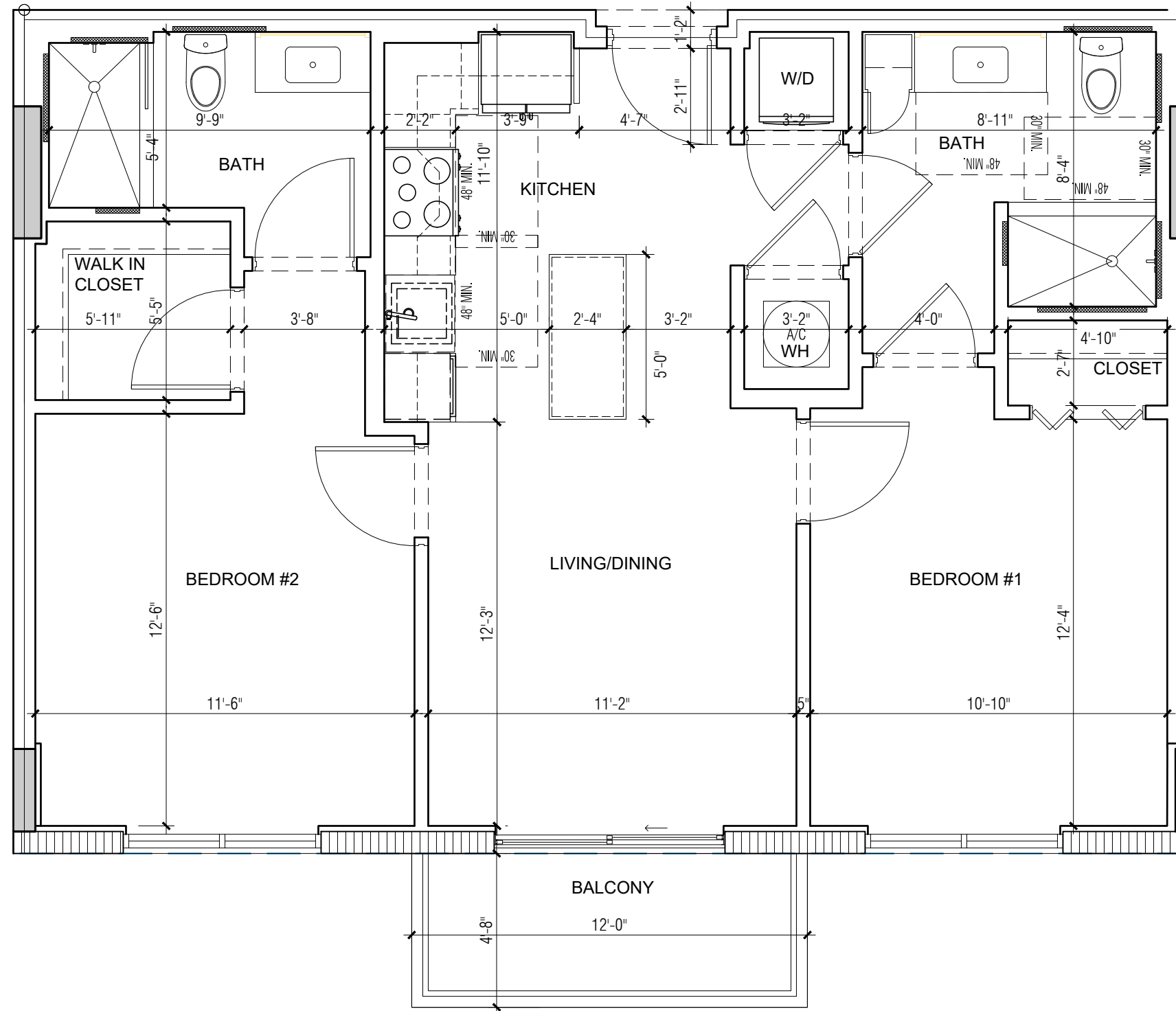

6

UNIT TYPE C-1AB : UNITS 614, 714, 814, 914, 1014, 1114, 1214, 1414, 1514, 1614 & 1714.  
 875 SF - 2BR/2BATH (Balcony area 56 sf)

SCALE: 1/4" = 1'-0"

ARCHITECTURE  
 PLANNING  
 INTERIORS  
 CERTIFICATION No. AA0002451  
 4533 PONCE DE LEON BLVD.  
 Coral Gables, Florida 33146  
 TEL: (305) 740-5442  
 FAX: (305) 740-5443  
 E-MAIL: info@beharfont.com

©2023 BEHAR FONT & PARTNERS P.A.  
 THE DESIGN AND DRAWINGS FOR THIS  
 PROJECT ARE THE PROPERTY OF THIS  
 FIRM AND ARE PROTECTED UNDER THE  
 COPYRIGHT PROTECTION ACT.

SEAL

Robert Behar AR 14339  
 CONSULTANT

PROPOSED RESIDENTIAL DEVELOPMENT

**RIVER NORTH**  
 1428 N.W. 14TH AVENUE  
 MIAMI, FLORIDA 33125

CLIENT INFORMATION:  
 ALTA DEVELOPER

DATE: 00-00-23

PROJECT No: 22-023  
 DRAWN BY:  
 CHECKED BY:

C-1AB

BEHAR • FONT • & PARTNERS • P • A •

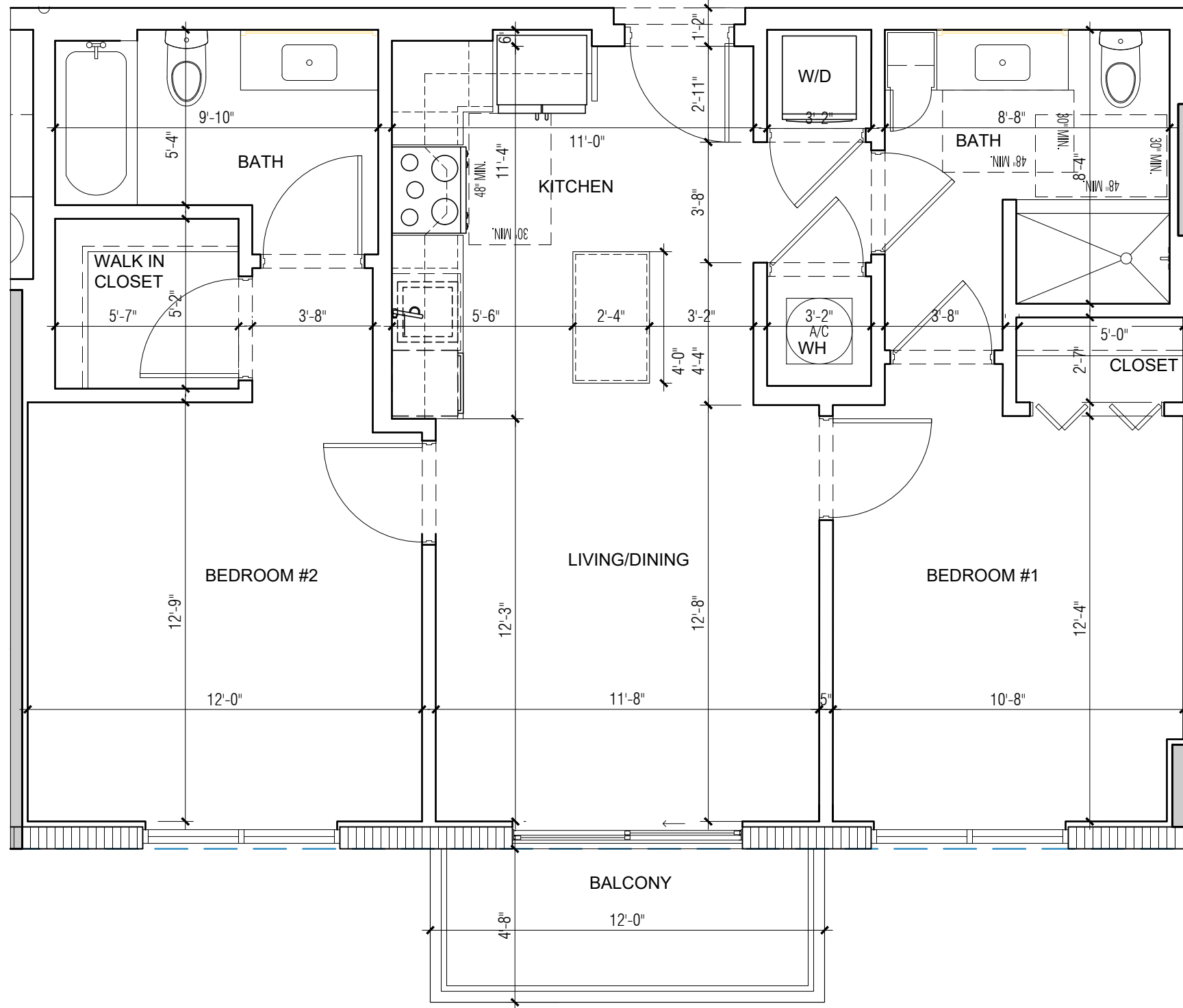

6

UNIT TYPE C-1AC: UNITS 915, 1015, 1115, 1215, 1415, 1515, 1615, 1715.  
 875 SF - 2BR/2BATH (Balcony area 56 sf)

SCALE: 1/4" = 1'-0"

FILE LOCATION: :R-01\CAD FILES\2022\22-023 1428 NW 14 AVE\DWG\CURRENT\SHEETS\UNITS 11X17 (12.19.23)\C-1B.DWG  
 PRINTED ON: 01.09.2024

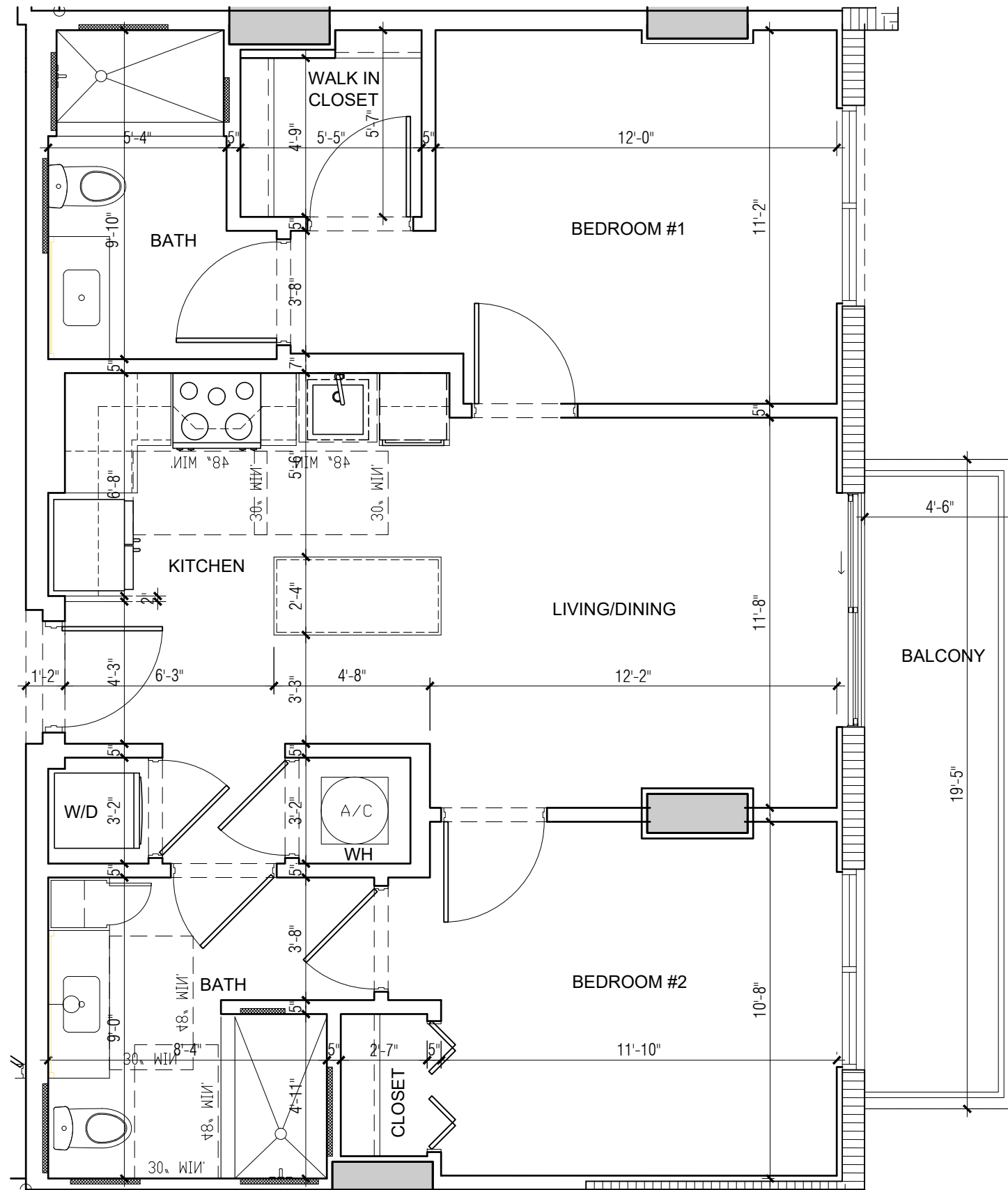

7

UNIT TYPE C-1B UNITS : 210, 310, 410, 510, 610, 710, 810  
 880 SF - 2BR/2BATH (Balcony area 87 sf.)

SCALE: 1/4" = 1'-0"

ARCHITECTURE  
 PLANNING  
 INTERIORS  
 CERTIFICATION No. AA002451  
 4533 PONCE DE LEON BLVD.  
 Coral Gables, Florida 33146  
 TEL: (305) 740-5442  
 FAX: (305) 740-5443  
 E-MAIL: info@beharfont.com

©2023 BEHAR FONT & PARTNERS P.A.  
 THE DESIGN AND DRAWINGS FOR THIS  
 PROJECT ARE THE PROPERTY OF THIS  
 FIRM AND ARE PROTECTED UNDER THE  
 COPYRIGHT PROTECTION ACT.

SEAL

Robert Behar AR 14339  
 CONSULTANT:

PROPOSED RESIDENTIAL DEVELOPMENT

**RIVER NORTH**  
 1428 N.W. 14TH AVENUE  
 MIAMI, FLORIDA 33125

CLIENT INFORMATION:  
 ALTA DEVELOPER

DATE: 00-00-23

PROJECT No: 22-023

DRAWN BY:

CHECKED BY:

C-1B

BEHAR • FONT • & PARTNERS • P • A •

FILE LOCATION: :R-01\CAD FILES\2022\22-023 1428 NW 14 AVE\DWG\CURRENT\SHEETS\UNITS 11X17 (12.19.23)\C-1C.DWG  
PRINTED ON: 01.09.2024

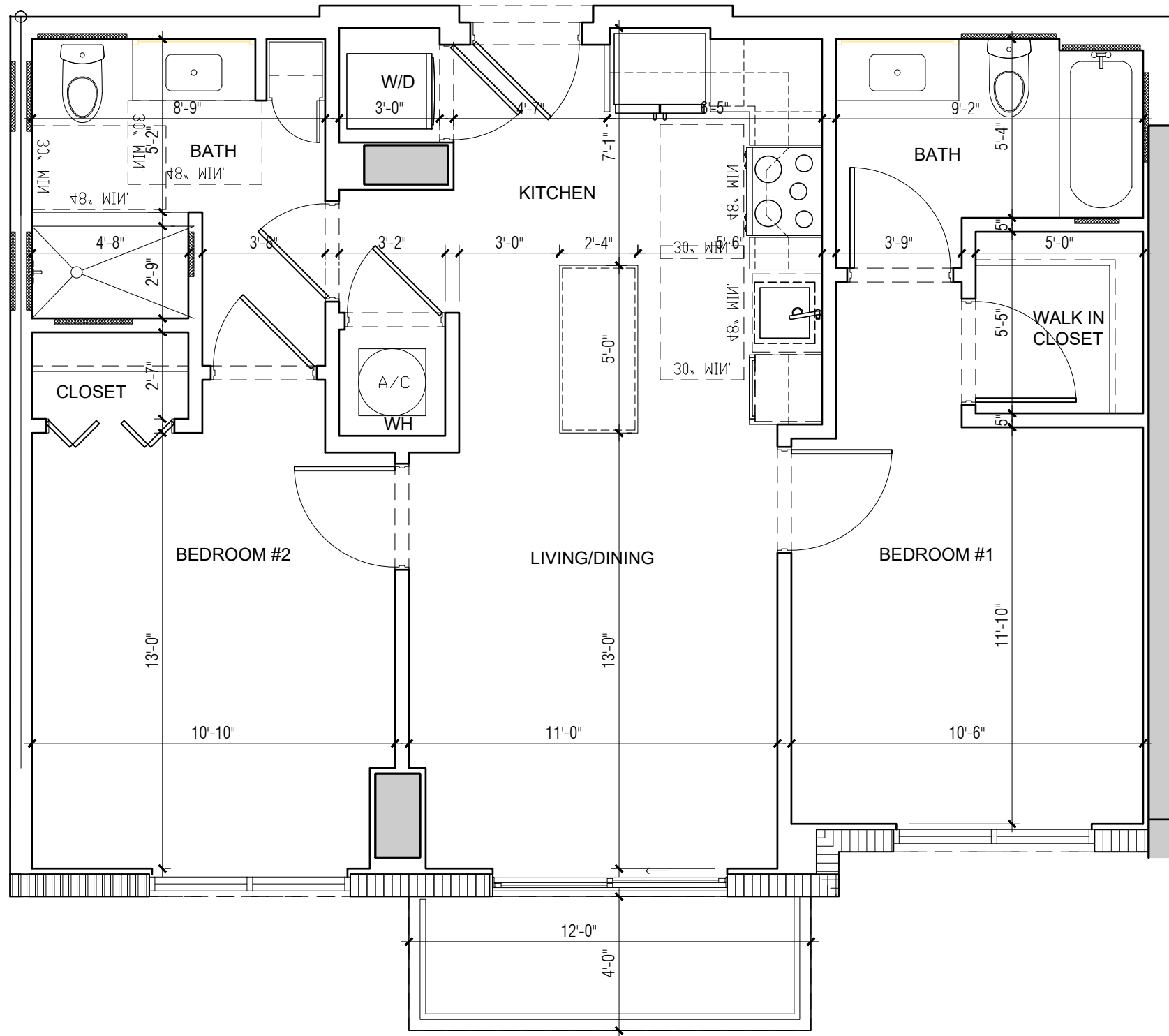

8

UNIT TYPE C-1C : UNITS 616, 716, 816  
875 SF - 2BR/2BATH (Balcony area 48 sf)

SCALE: 1/4" = 1'-0"

ARCHITECTURE  
PLANNING  
INTERIORS  
CERTIFICATION No. AA002451  
4533 PONCE DE LEON BLVD.  
CORAL GABLES, FLORIDA 33146  
TEL: (305) 740-5442  
FAX: (305) 740-5443  
E-MAIL: info@beharfont.com

©2023 BEHAR FONT & PARTNERS P.A.  
THE DESIGN AND DRAWINGS FOR THIS  
PROJECT ARE THE PROPERTY OF THIS  
OFFICE AND ARE PROTECTED UNDER THE  
COPYRIGHT PROTECTION ACT.

SEAL:

Robert Behar AR 14339  
CONSULTANT:

PROPOSED RESIDENTIAL DEVELOPMENT

**RIVER NORTH**  
1428 N.W. 14TH AVENUE  
MIAMI, FLORIDA 33125

CLIENT INFORMATION:  
ALTA DEVELOPER

DATE: 00-00-23

PROJECT No: 22-023

DRAWN BY:

CHECKED BY:

C-1C

BEHAR • FONT • & PARTNERS • P • A •

FILE LOCATION: :R-01\CAD FILES\2022\22-023 1428 NW 14 AVE\DWG\CURRENT\SHEETS\UNITS 11X17 (12.19.23)\C-1D.DWG  
 PRINTED ON: 01.09.2024

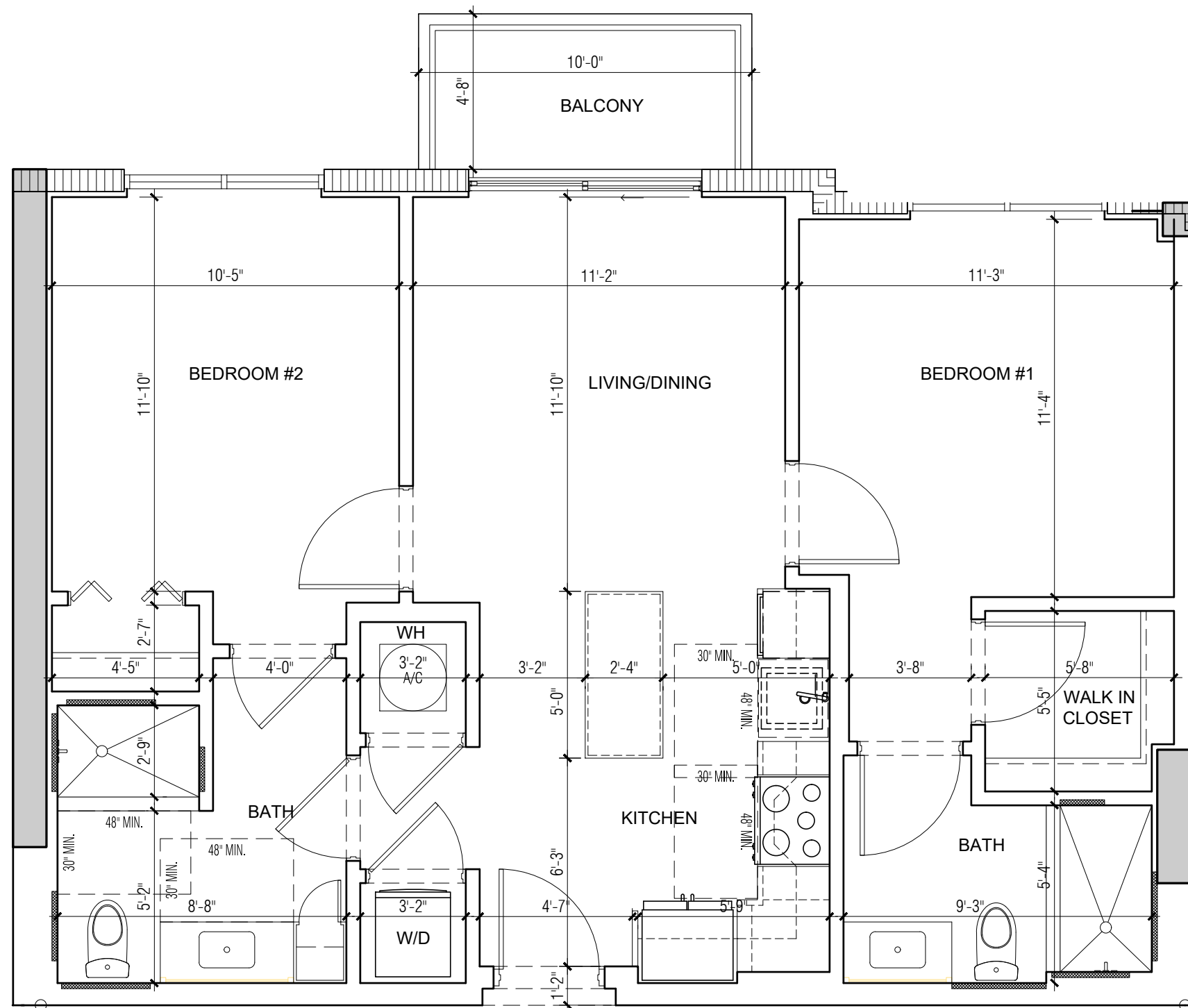

9

UNIT TYPE C-1D : UNITS 603, 703, 803, 903, 1003, 1103, 1203, 1403, 1503, 1603 & 1703  
 850 SF - 2BR/2BATH (Balcony area 47 sf)

SCALE: 1/4" = 1'-0"

ARCHITECTURE  
 PLANNING  
 INTERIORS  
 CERTIFICATION No. AA002451  
 4533 PONCE DE LEON BLVD.  
 Coral Gables, Florida 33146  
 TEL: (305) 740-5442  
 FAX: (305) 740-5443  
 E-MAIL: info@beharfont.com

©2023 BEHAR FONT & PARTNERS P.A.  
 THE DESIGN AND DRAWINGS FOR THIS  
 PROJECT ARE THE PROPERTY OF THIS  
 FIRM AND ARE PROTECTED UNDER THE  
 COPYRIGHT PROTECTION ACT.

SEAL:  
 Robert Behar AR 14339  
 CONSULTANT:

PROPOSED RESIDENTIAL DEVELOPMENT  
**RIVER NORTH**  
 1428 N.W. 14TH AVENUE  
 MIAMI, FLORIDA 33125

CLIENT INFORMATION:  
 ALTA DEVELOPER

DATE: 00-00-23

PROJECT No: 22-023  
 DRAWN BY:  
 CHECKED BY:

C-1D

BEHAR • FONT • & PARTNERS • P • A •

FILE LOCATION: :R-01\CAD FILES\2022\22-023 1428 NW 14 AVE\DWG\CURRENT\SHEETS\UNITS 11X17 (12.19.23)\C-1E.DWG  
 PRINTED ON: 01.09.2024

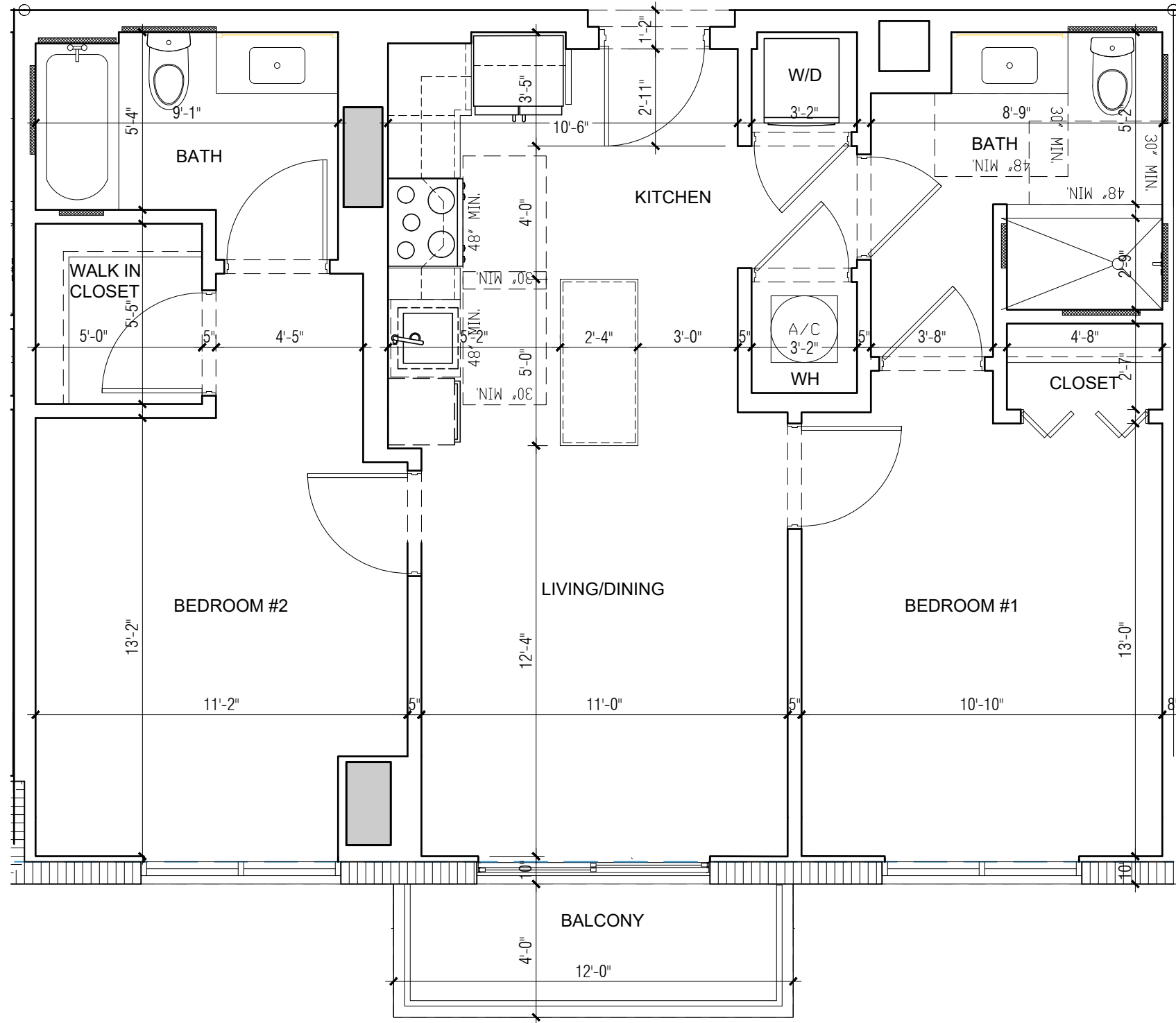

10

UNIT TYPE C-1E : UNITS 617, 717, 817  
 880 SF - 2BR/2BATH (Balcony area 48 sf)

SCALE: 1/4" = 1'-0"

ARCHITECTURE  
 PLANNING  
 INTERIORS  
 CERTIFICATION No. AA0002451  
 4533 PONCE DE LEON BLVD.  
 Coral Gables, Florida 33146  
 TEL: (305) 740-5442  
 FAX: (305) 740-5443  
 E-MAIL: info@beharfont.com

©2023 BEHAR FONT & PARTNERS P.A.  
 THE DESIGN AND DRAWINGS FOR THIS  
 PROJECT ARE THE PROPERTY OF THIS  
 ARCHITECT AND ARE PROTECTED UNDER THE  
 COPYRIGHT PROTECTION ACT.

SEAL:

Robert Behar AR 14339  
 CONSULTANT:

PROPOSED RESIDENTIAL DEVELOPMENT

**RIVER NORTH**  
 1428 N.W. 14TH AVENUE  
 MIAMI, FLORIDA 33125

CLIENT INFORMATION:  
 ALTA DEVELOPER

DATE: 00-00-23

PROJECT No: 22-023

DRAWN BY:

CHECKED BY:

C-1E

BEHAR • FONT & PARTNERS • P.A.



FILE LOCATION: :R-01\CAD FILES\2022\22-023 1428 NW 14 AVE\DWG\CURRENT\11X17 (12-19-23)\C-1F.DWG  
 PRINTED ON: 01.09.2024

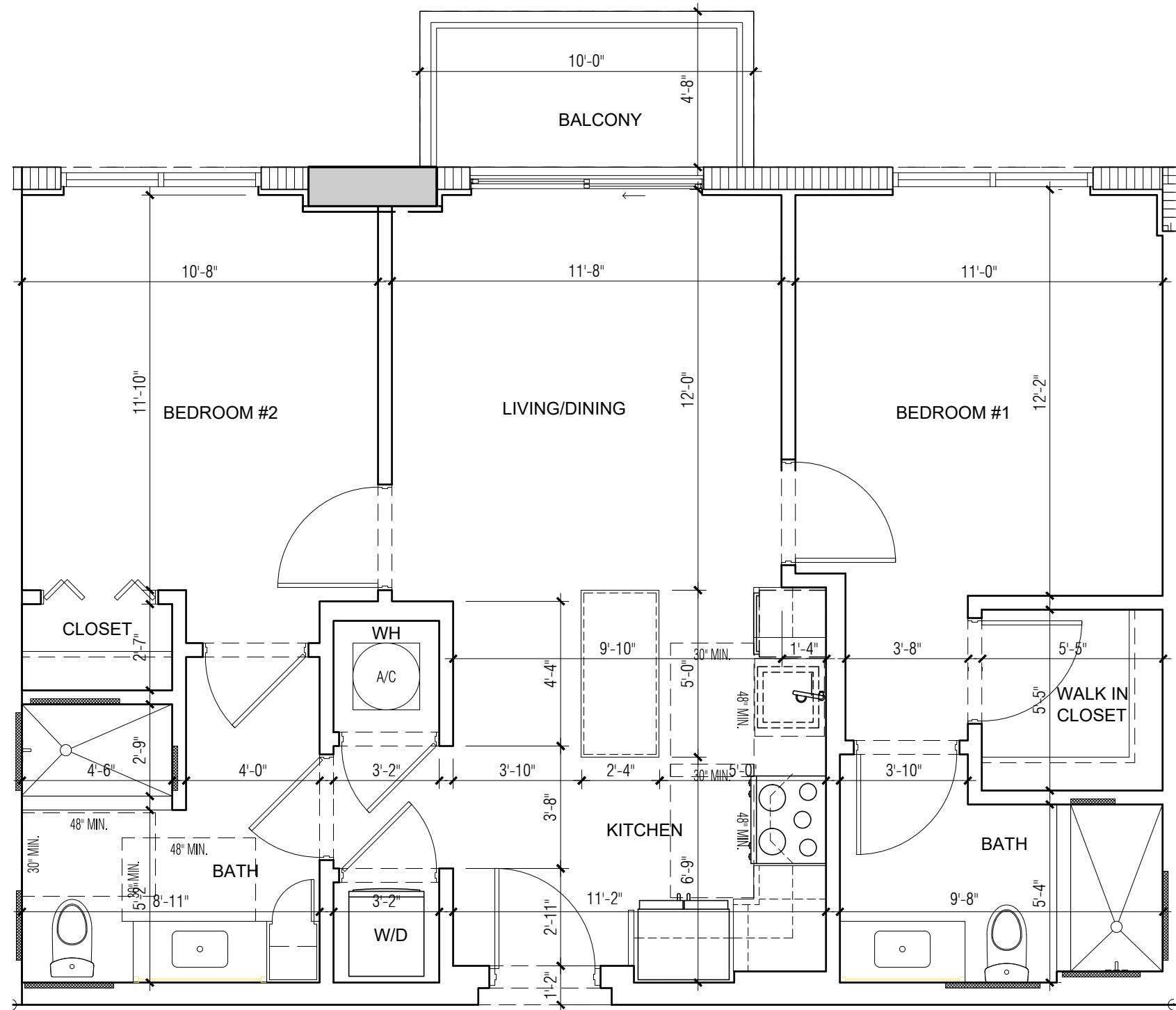

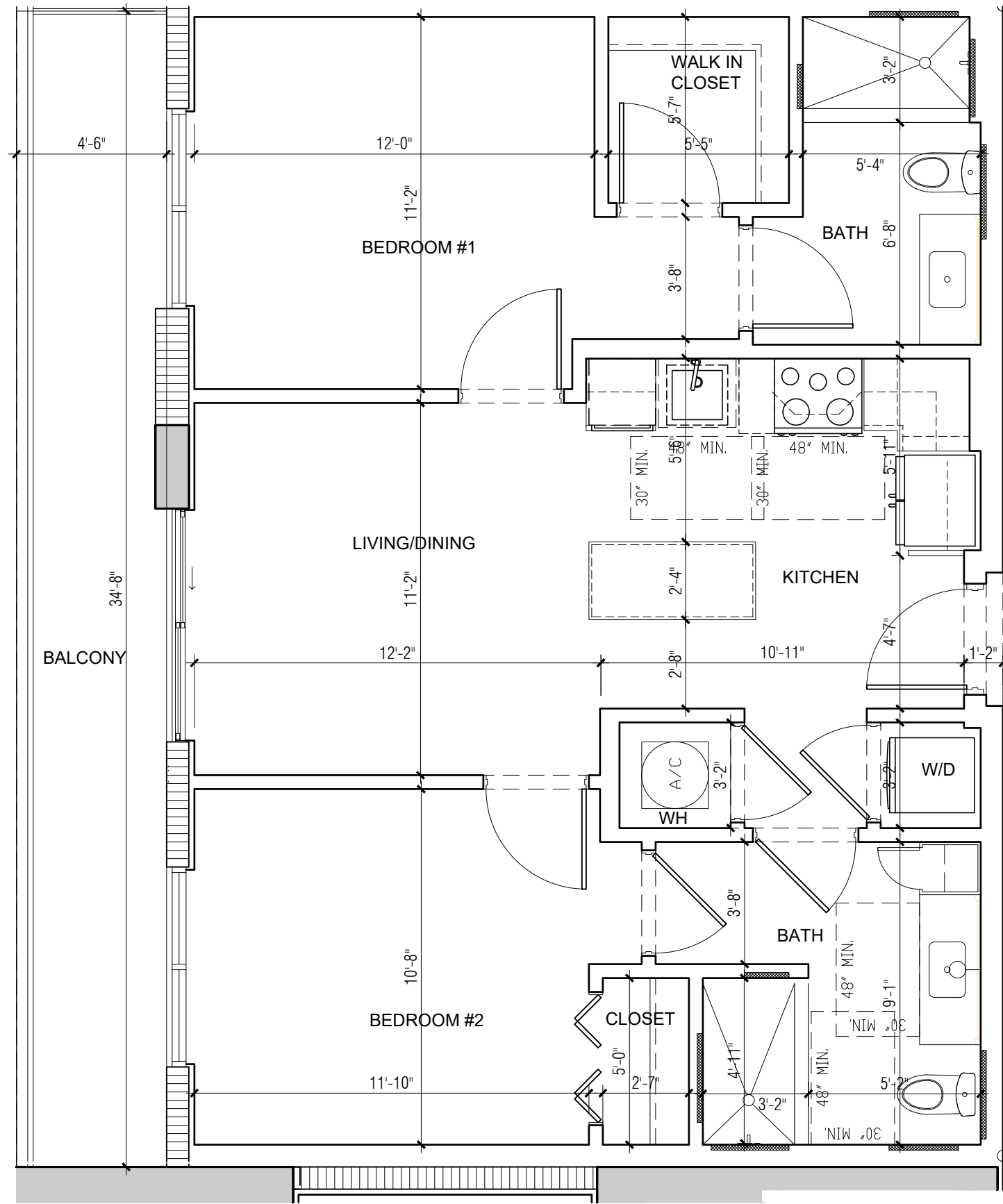

FILE LOCATION: :R-01\CAD FILES\2022\22-023 1428 NW 14 AVE\DWG\CURRENT\SHEETS\UNITS 11X17 (12.19.23)\C-1H.DWG  
 PRINTED ON: 01.09.2024

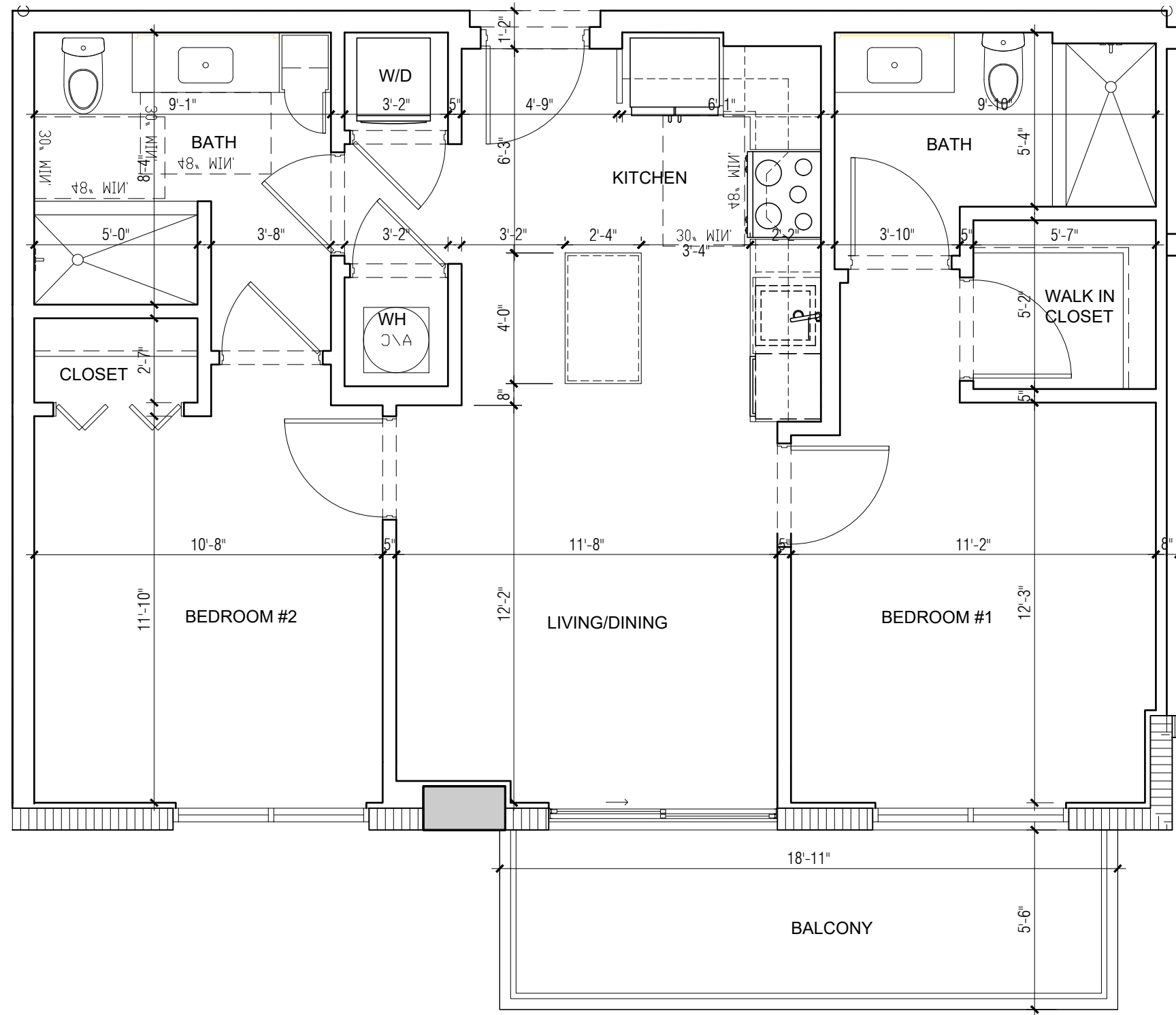

5

UNIT TYPE C-1H UNITS 1627 & 1727  
 865 SF - 2BR/2BATH (Balcony area 104 sf)

SCALE: 1/4" = 1'-0"

ARCHITECTURE  
 PLANNING  
 INTERIORS  
 CERTIFICATION No. AA002451  
 4533 PONCE DE LEON BLVD.  
 Coral Gables, Florida 33146  
 TEL: (305) 740-5442  
 FAX: (305) 740-5443  
 E-MAIL: info@beharfont.com

©2023 BEHAR FONT & PARTNERS P.A.  
 THE DESIGN AND DRAWINGS FOR THIS  
 PROJECT ARE THE PROPERTY OF THIS  
 FIRM AND ARE PROTECTED UNDER THE  
 COPYRIGHT PROTECTION ACT.

SEAL:

Robert Behar AR 14339  
 CONSULTANT:

PROPOSED RESIDENTIAL DEVELOPMENT

**RIVER NORTH**  
 1428 N.W. 14TH AVENUE  
 MIAMI, FLORIDA 33125

CLIENT INFORMATION:  
 ALTA DEVELOPER

DATE:

PROJECT No: 22-023

DRAWN BY:

CHECKED BY:

C-1H

BEHAR • FONT • PARTNERS • P.A.

FILE LOCATION: ER-01\CAD FILES\2022\22-023 1428 NW 14 AVE\DWG\CURRENTSHEETS\UNITS 11X17 (12.19.23)\C-11.DWG  
 PRINTED ON: 01.09.2024

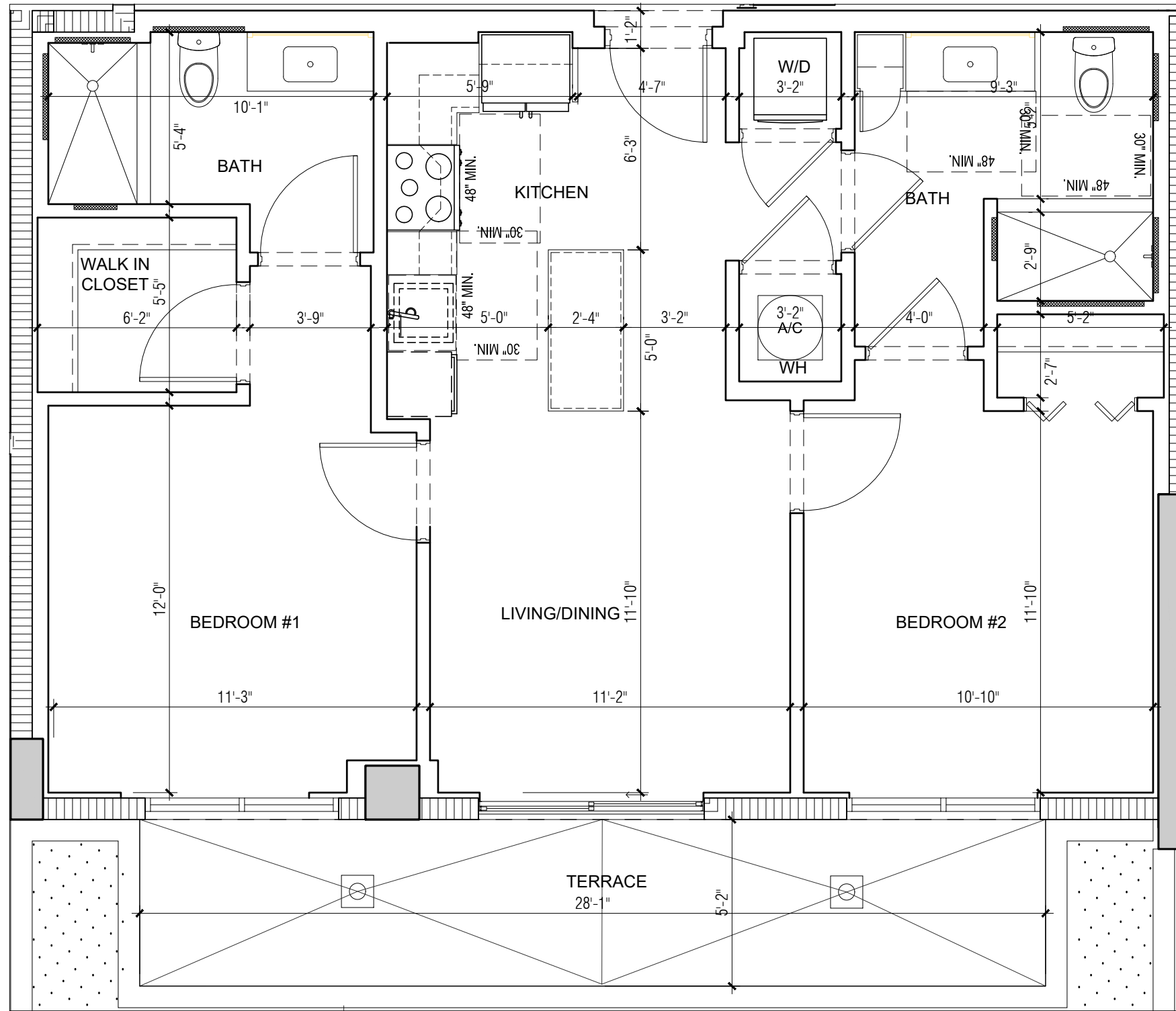

9

UNIT TYPE C-11 : UNITS 629  
 850 SF - 2BR/2BATH (Balcony area 145 sf)

SCALE: 1/4" = 1'-0"

ARCHITECTURE  
 PLANNING  
 INTERIORS  
 CERTIFICATION No. AA002451  
 4533 PONCE DE LEON BLVD.  
 Coral Gables, Florida 33146  
 TEL: (305) 740-5442  
 FAX: (305) 740-5443  
 E-MAIL: info@beharfont.com

©2023 BEHAR FONT & PARTNERS P.A.  
 THE DESIGN AND DRAWINGS FOR THIS  
 PROJECT ARE THE PROPERTY OF THIS  
 FIRM AND ARE PROTECTED UNDER THE  
 COPYRIGHT PROTECTION ACT.

SEAL

Robert Behar AR 14339  
 CONSULTANT

PROPOSED RESIDENTIAL DEVELOPMENT

**RIVER NORTH**  
 1428 N.W. 14TH AVENUE  
 MIAMI, FLORIDA 33125

CLIENT INFORMATION:  
 ALTA DEVELOPER

DATE: 00-00-23

PROJECT No: 22-023

DRAWN BY:

CHECKED BY:

C-11

BEHAR • FONT • & PARTNERS • P • A •

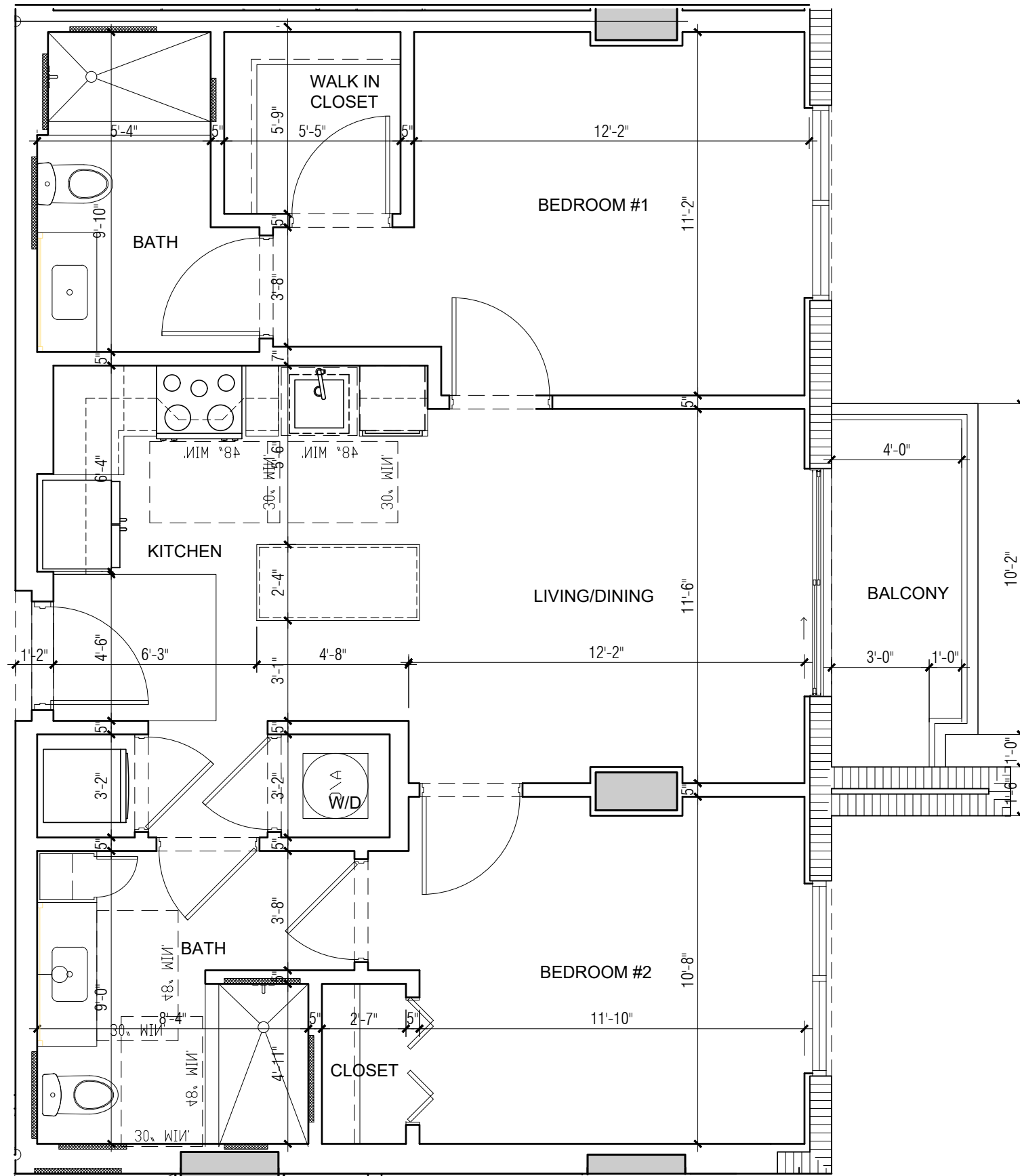

FILE LOCATION: :R-01\CAD FILES\2022\22-023 1428 NW 14 AVE\DWG\CURRENT\SHEETS\UNITS 11X17 (12.19.23)\C-1K.DWG  
 PRINTED ON: 01.09.2024

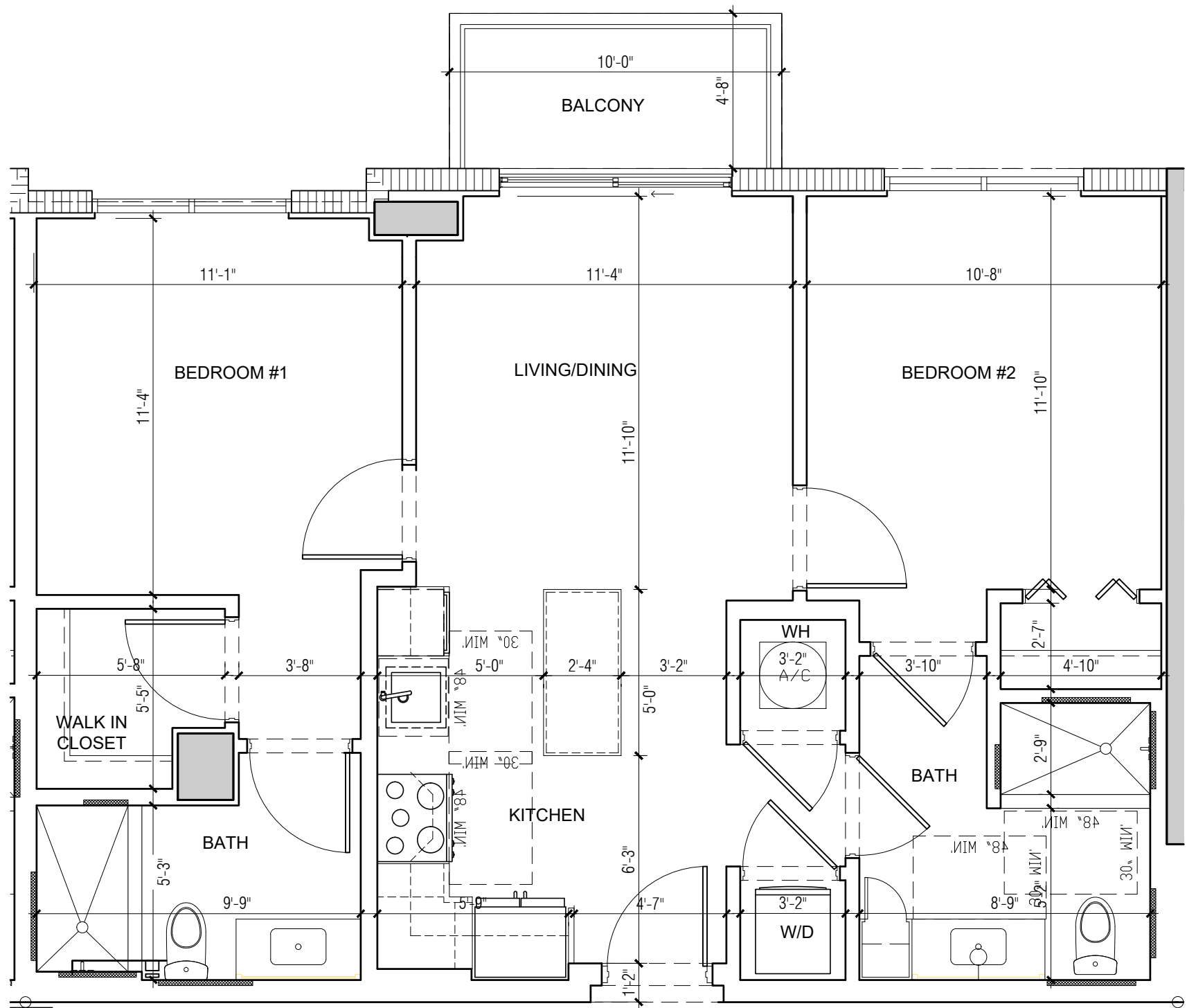

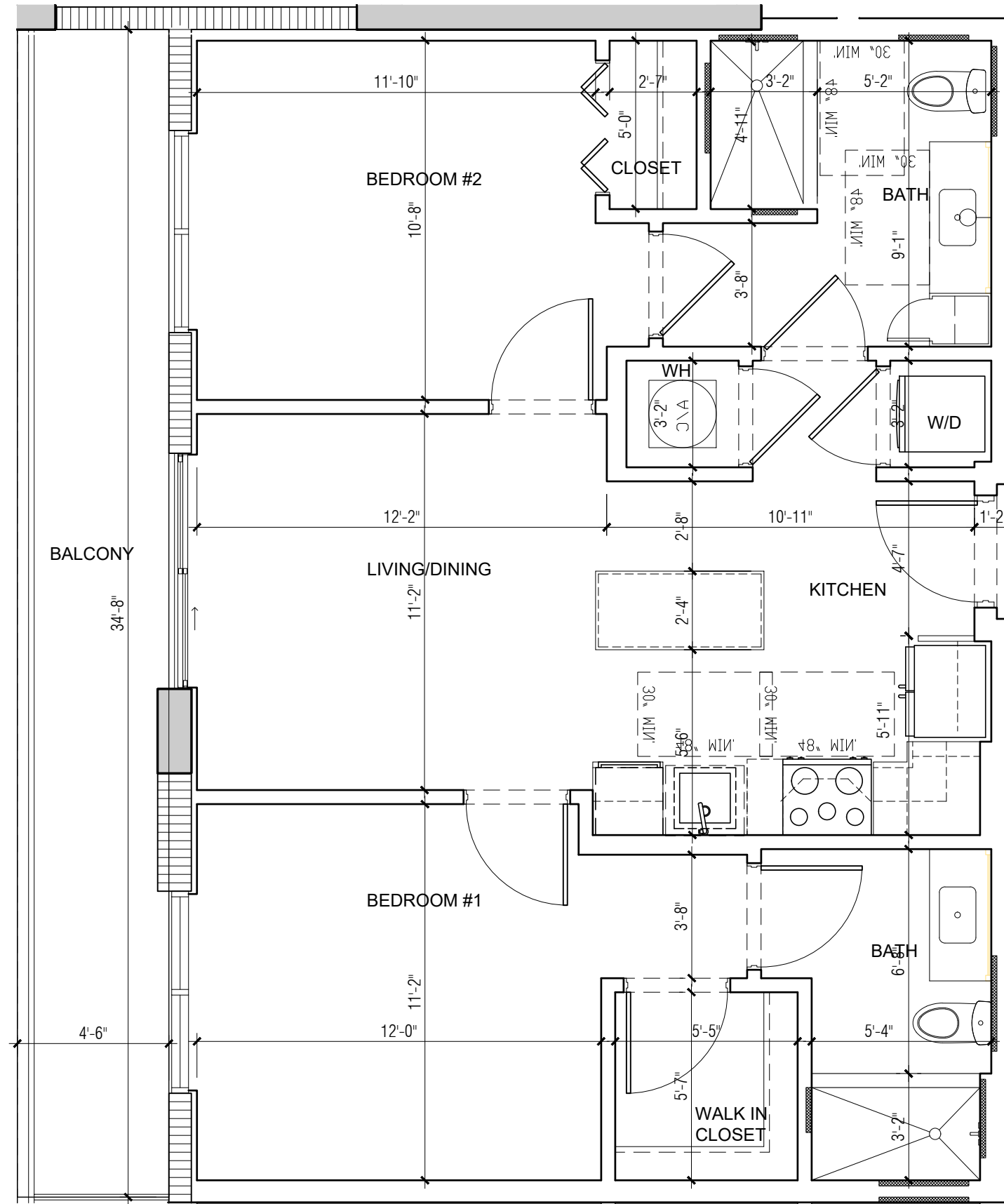

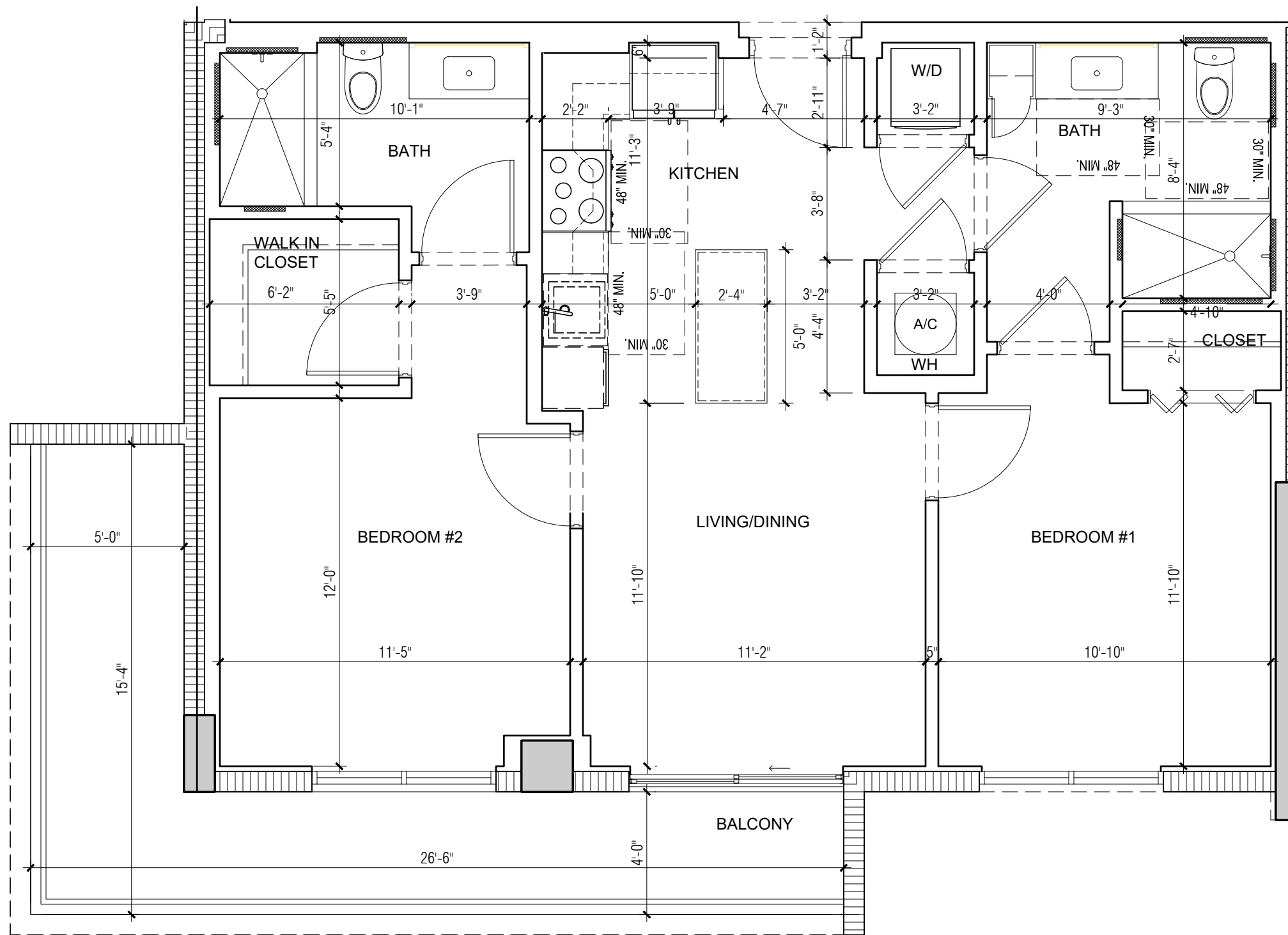



FILE LOCATION: /ER-01/CAD FILES/2022/22-023 1428 NW 14 AVE/DWG/CURRENTSHEETS/UNITS 11X17 (12.19.23)/C-2.DWG  
 PRINTED ON: 01.10.2024

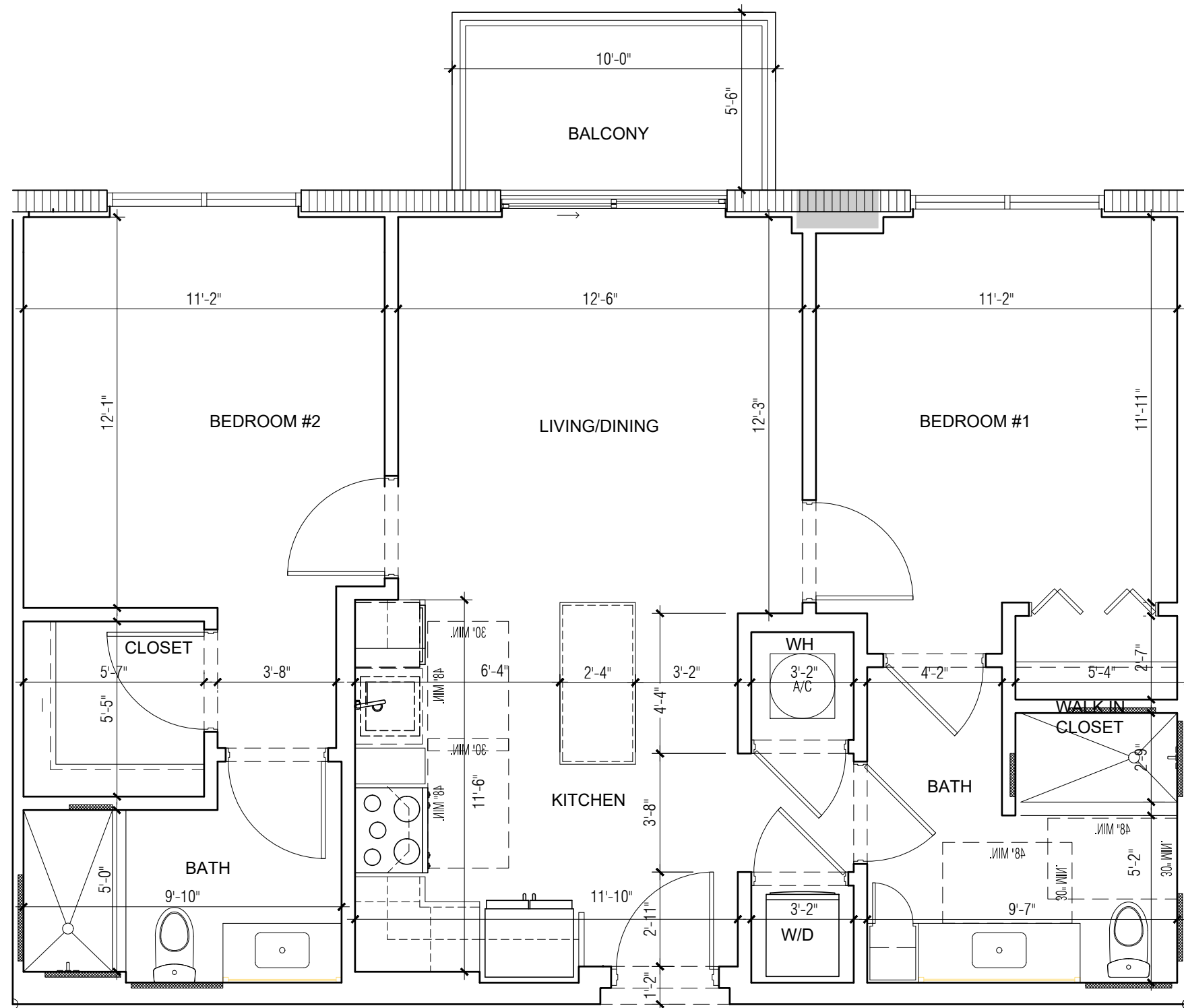

13

UNIT TYPE C-2 : 922, 1222, 1422, 1522, 1622 & 1722  
 915 SF - 2BR/2BATH (Balcony area 55 sf.)

SCALE: 1/4" = 1'-0"

ARCHITECTURE  
 PLANNING  
 INTERIORS  
 CERTIFICATION No. AA002451  
 4533 PONCE DE LEON BLVD.  
 Coral Gables, Florida 33146  
 TEL: (305) 740-5442  
 FAX: (305) 740-5443  
 E-MAIL: info@beharfont.com

©2023 BEHAR FONT & PARTNERS P.A.  
 THE DESIGN AND DRAWINGS FOR THIS  
 PROJECT ARE THE PROPERTY OF THIS  
 ARCHITECT AND ARE PROTECTED UNDER THE  
 COPYRIGHT PROTECTION ACT.

SEAL

Robert Behar AR 14339  
 CONSULTANT

PROPOSED RESIDENTIAL DEVELOPMENT

**RIVER NORTH**  
 1428 N.W. 14TH AVENUE  
 MIAMI, FLORIDA 33125

CLIENT INFORMATION:  
 ALTA DEVELOPER

DATE:

PROJECT No: 22-023

DRAWN BY:

CHECKED BY:

C-2

BEHAR • FONT • & PARTNERS • P • A •

FILE LOCATION:  
 :R-01\CAD FILES\2022\22-023 1428 NW 14 AVE\DWG\CURRENT\SHEETS\UNITS 11X17 (12.19.23)\C-2A.DWG  
 PRINTED ON:01.09.2024

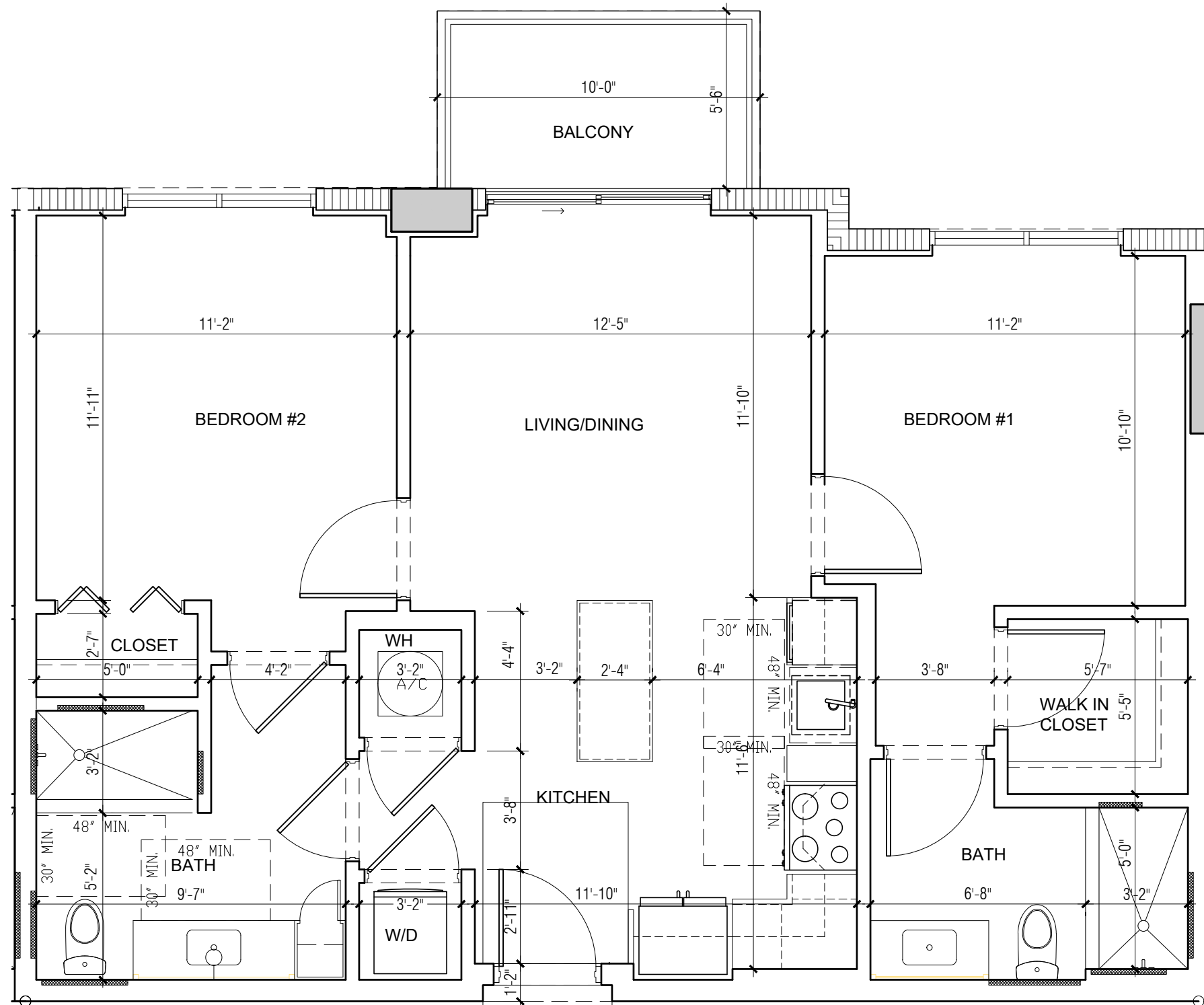

13

UNIT TYPE C-2A : UNITS 721 & 821  
 915 SF - 2BR/2BATH (Balcony area 55 sf.)

SCALE: 1/4" = 1'-0"

ARCHITECTURE  
 PLANNING  
 INTERIORS  
 CERTIFICATION No. AA002451  
 4533 PONCE DE LEON BLVD.  
 Coral Gables, Florida 33146  
 TEL: (305) 740-5442  
 FAX: (305) 740-5443  
 E-MAIL: info@beharfont.com

©2023 BEHAR FONT & PARTNERS P.A.  
 THE DESIGN AND DRAWINGS FOR THIS  
 PROJECT ARE THE PROPERTY OF THIS  
 ARCHITECT AND ARE PROTECTED UNDER THE  
 COPYRIGHT PROTECTION ACT.

SEAL

Robert Behar AR 14339  
 CONSULTANT:

PROPOSED RESIDENTIAL DEVELOPMENT  
**RIVER NORTH**  
 1428 N.W. 14TH AVENUE  
 MIAMI, FLORIDA 33125

CLIENT INFORMATION:  
 ALTA DEVELOPER

DATE:

PROJECT No: 22-023

DRAWN BY:

CHECKED BY:

C-2A

BEHAR • FONT • & PARTNERS • P • A •

FILE LOCATION: :R-01\CAD FILES\2022\22-023 1428 NW 14 AVE\DWG\CURRENT\SHEETS\UNITS 11X17 (12.19.23)\C-2B.DWG  
 PRINTED ON: 01.12.2024

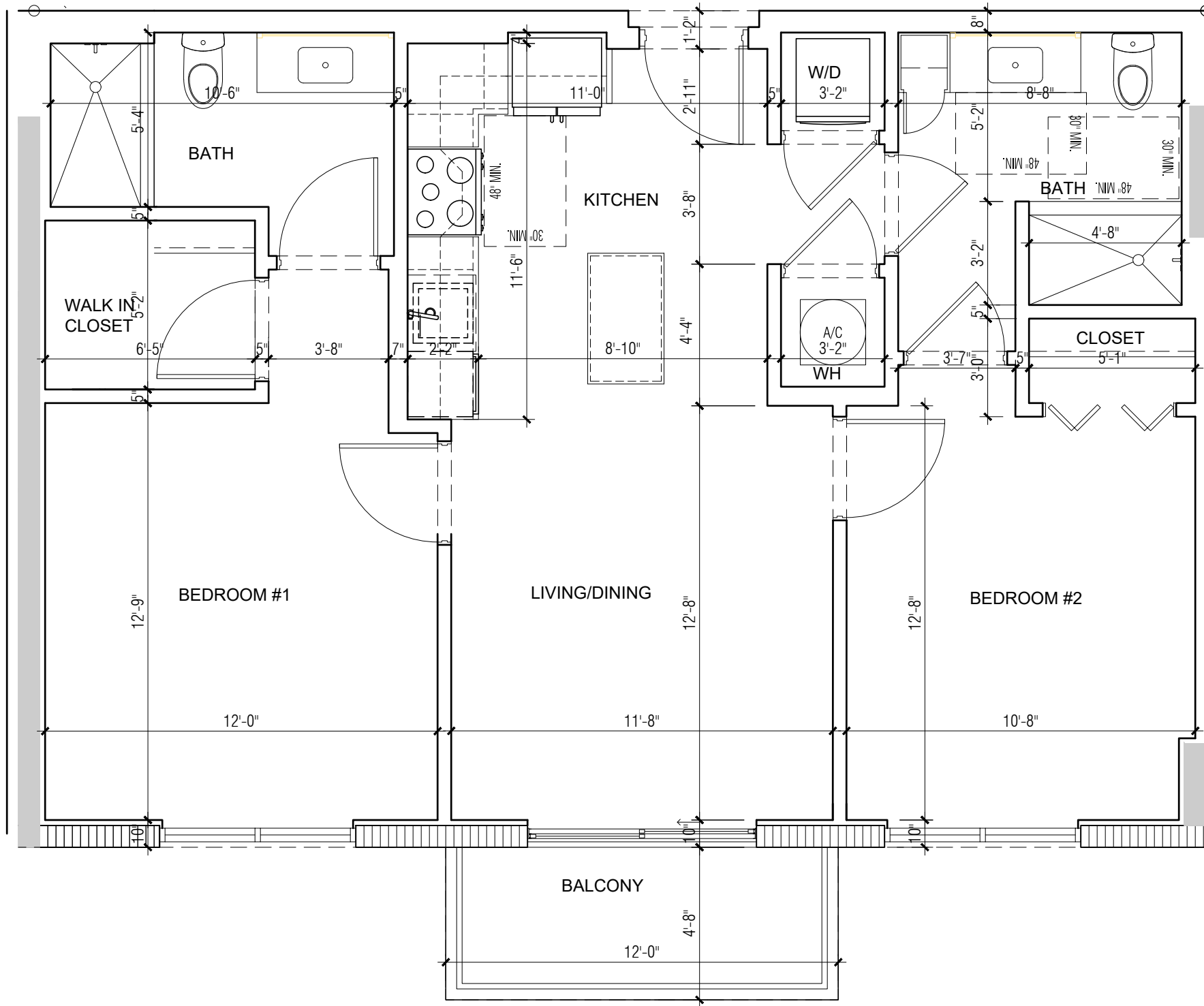

FILE LOCATION: :R-01\CAD FILES\2022\22-023 1428 NW 14 AVE\DWG\CURRENT\SHEETS\UNITS 11X17 (12.19.23)\C-2C.DWG  
 PRINTED ON: 01.09.2024

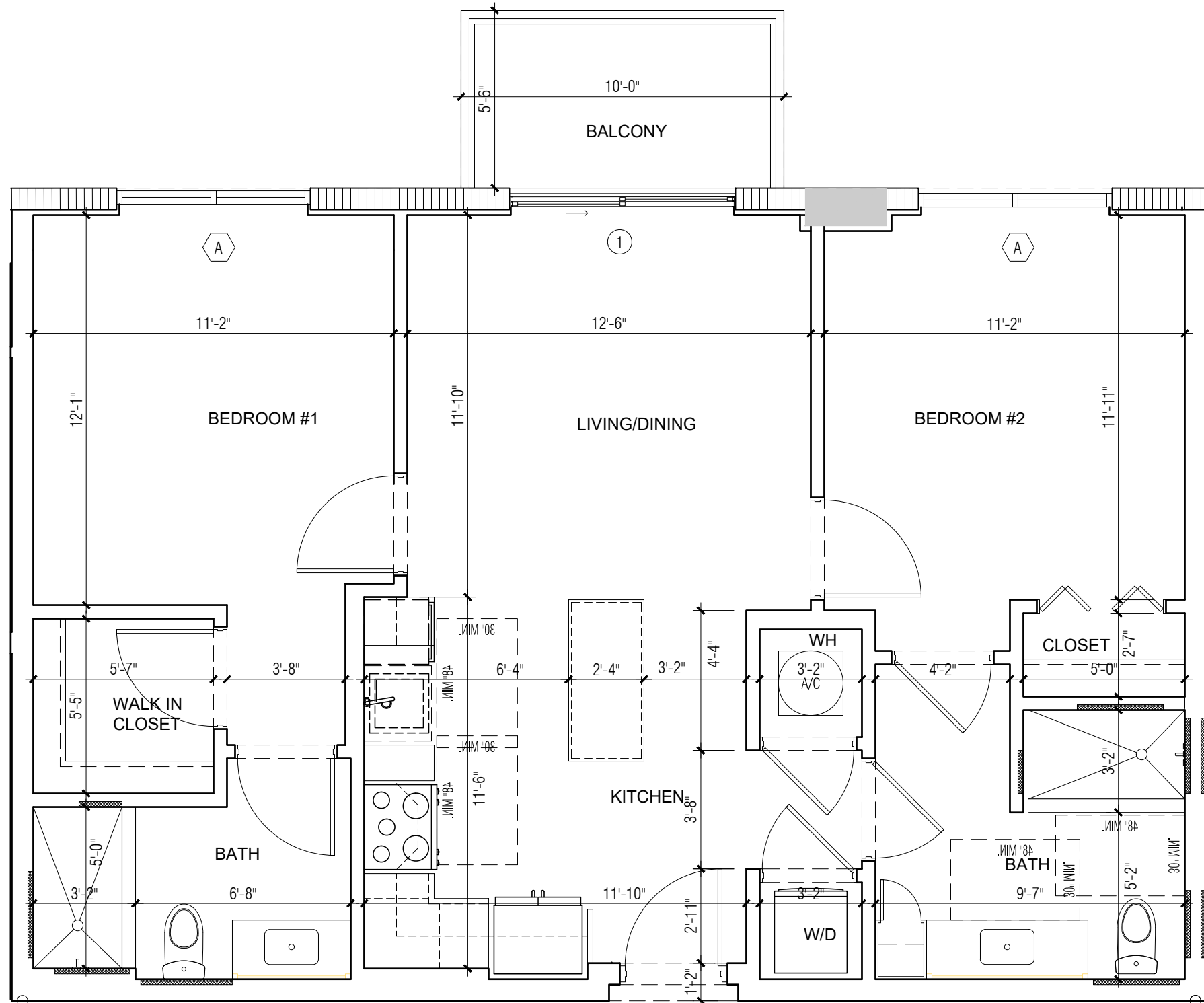

13

UNIT TYPE C-2C : UNITS 722 & 822  
 915 SF - 2BR/2BATH (Balcony area 55 sf.)

SCALE: 1/4" = 1'-0"

ARCHITECTURE  
 PLANNING  
 INTERIORS  
 CERTIFICATION No. AA002451  
 4533 PONCE DE LEON BLVD.  
 Coral Gables, Florida 33146  
 TEL: (305) 740-5442  
 FAX: (305) 740-5443  
 E-MAIL: info@beharfont.com

©2023 BEHAR FONT & PARTNERS P.A.  
 THE DESIGN AND DRAWINGS FOR THIS  
 PROJECT ARE THE PROPERTY OF THIS  
 ARCHITECT AND ARE PROTECTED UNDER THE  
 COPYRIGHT PROTECTION ACT.

SEAL

Robert Behar AR 14339  
 CONSULTANT:

PROPOSED RESIDENTIAL DEVELOPMENT

**RIVER NORTH**  
 1428 N.W. 14TH AVENUE  
 MIAMI, FLORIDA 33125

CLIENT INFORMATION:  
 ALTA DEVELOPER

DATE:

PROJECT No: 22-023

DRAWN BY:

CHECKED BY:

C-2C

BEHAR • FONT • & PARTNERS • P • A •



FILE LOCATION: I:\CAD FILES\2022\22-023 1428 NW 14 AVE\DWG\CURRENT\SHEETS\UNITS 11X17 (12.19.23)\C-2E.DWG  
 PRINTED ON: 01.09.2024

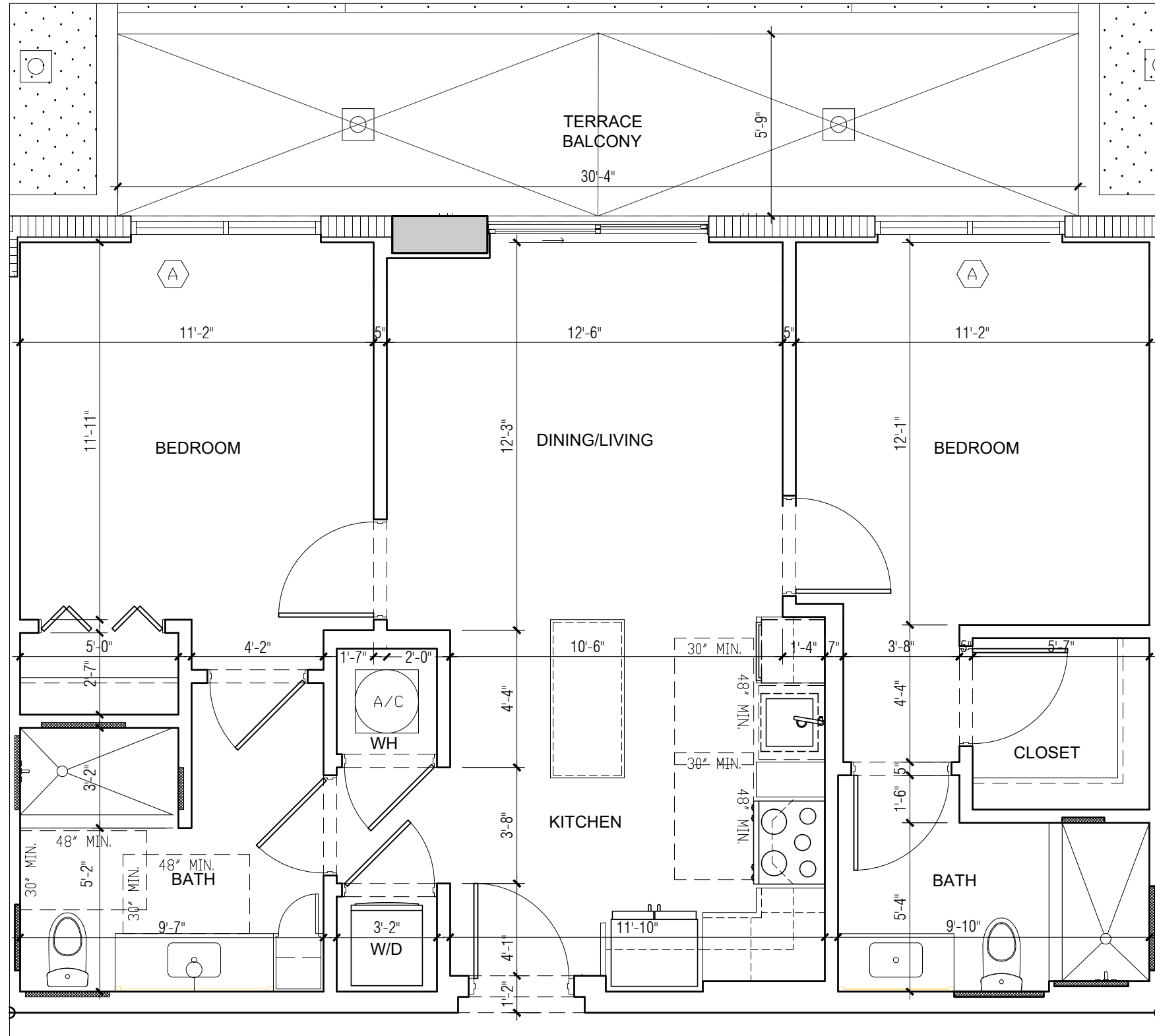

1

UNIT TYPE C-2E UNIT NUMBER 620  
 635 SF - 1BR/1BATH - (Balcony area 174sf)

SCALE: 1/4" = 1'-0"

ARCHITECT  
 PLANNING  
 INTERIORS  
 CERTIFICATION No. 12345  
 4533 PONCE DE LEON BLVD  
 CORAL GABLES, FL 33134  
 TEL: (305) 777-1234  
 FAX: (305) 777-5678  
 E-MAIL: info@beha.com  
 ©2023 BEHAR FORT & PARTNERS P.A.  
 THE DESIGN AND DRAWING ARE THE PROPERTY OF BEHAR FORT & PARTNERS P.A.  
 ARCHITECT AND ALL RIGHTS RESERVED. NO REPRODUCTION OR TRANSMISSION IN ANY FORM OR BY ANY MEANS WITHOUT THE WRITTEN PERMISSION OF BEHAR FORT & PARTNERS P.A.  
 SEAL:  
 Robert Behar, AIA  
 CONSULTANT  
 PROPOSED RESIDENTIAL DEVELOPMENT  
 CLIENT INFORMATION:  
 ALTA DEVELOPMENT  
 DATE: 00-00-23  
 PROJECT No.  
 DRAWN BY:  
 CHECKED BY:  
**C-2E**

FILE LOCATION: :R-01\CAD FILES\2022\22-023 1428 NW 14 AVE\DWG\CURRENT\1SHEETS\UNITS 11X17 (12.19.23)\C-2F.DWG  
 PRINTED ON: 01.10.2024

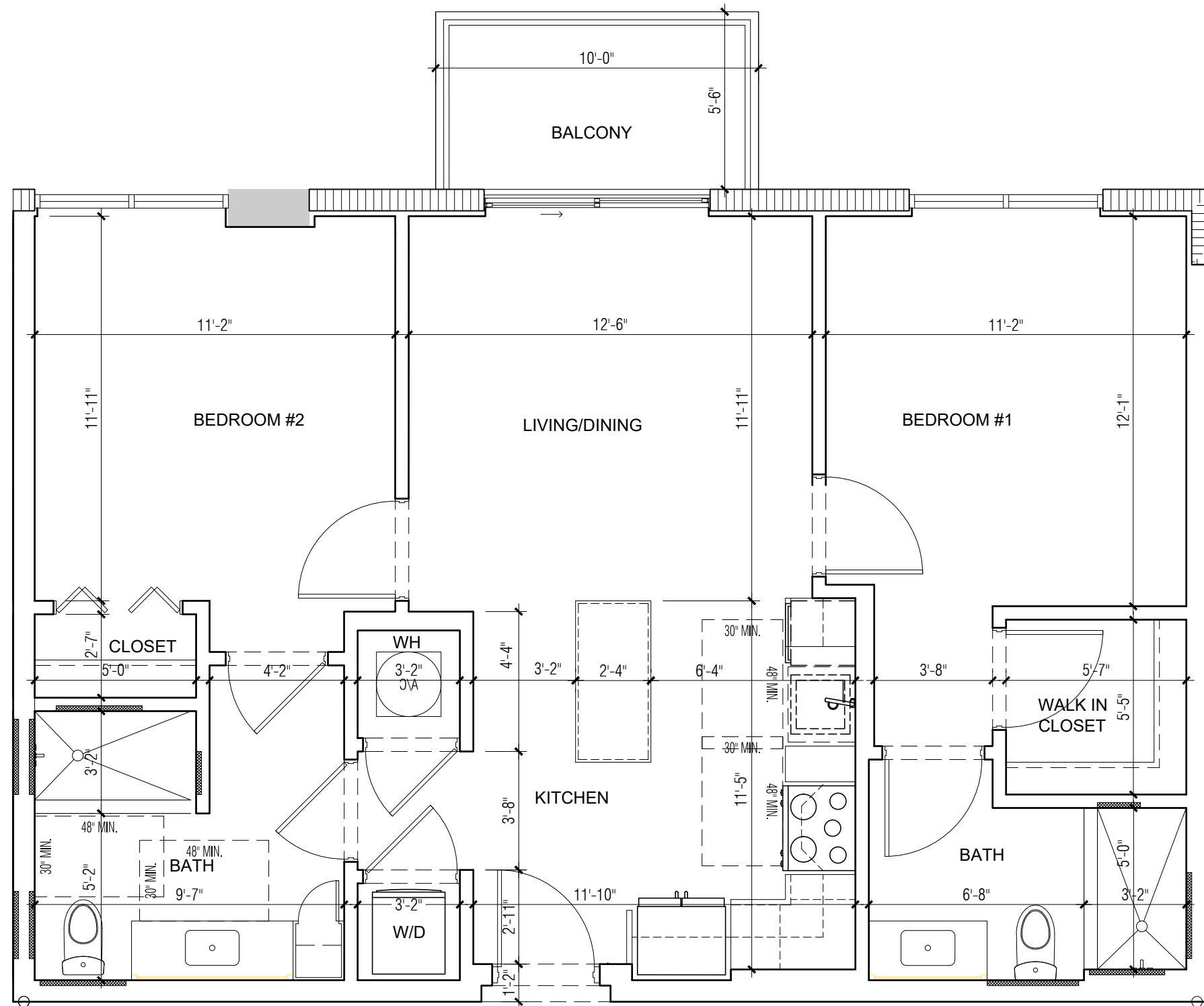

13

UNIT TYPE C-2F : 723, 823, 923, 1223, 1423, 1523, 1623 & 1723.  
 915 SF - 2BR/2BATH (Balcony area 55 sf.)

SCALE: 1/4" = 1'-0"

ARCHITECTURE  
 PLANNING  
 INTERIORS  
 CERTIFICATION No. AA002451  
 4533 PONCE DE LEON BLVD.  
 Coral Gables, Florida 33146  
 TEL: (305) 740-5442  
 FAX: (305) 740-5443  
 E-MAIL: info@beharfont.com

©2023 BEHAR FONT & PARTNERS P.A.  
 THE DESIGN AND DRAWINGS FOR THIS  
 PROJECT ARE THE PROPERTY OF THIS  
 ARCHITECT AND ARE PROTECTED UNDER THE  
 COPYRIGHT PROTECTION ACT.

SEAL

Robert Behar AR 14339  
 CONSULTANT

PROPOSED RESIDENTIAL DEVELOPMENT

**RIVER NORTH**  
 1428 N.W. 14TH AVENUE  
 MIAMI, FLORIDA 33125

CLIENT INFORMATION:  
 ALTA DEVELOPER

DATE:

PROJECT No: 22-023

DRAWN BY:

CHECKED BY:

C-2F

BEHAR • FONT • & PARTNERS • P • A •

R-01\CAD FILES\2022\22-023 1428 NW 14 AVE\DWG\CURRENTSHEETS\UNITS 11X17 (12.19.23)\C-2G.DWG  
 FILE LOCATION:  
 PRINTED ON: 01.10.2024

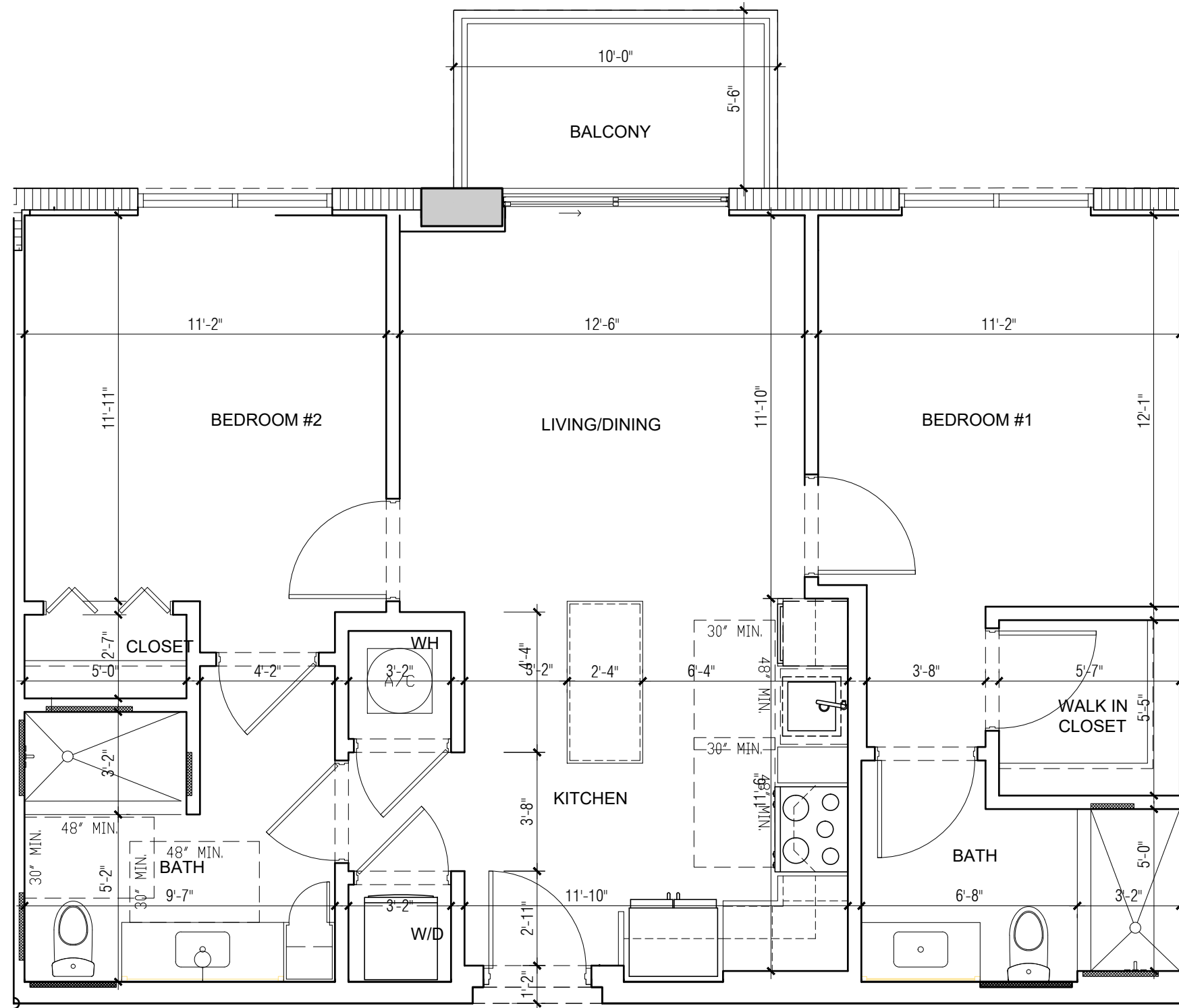



FILE LOCATION: I:\CAD FILES\2022\22-023 1428 NW 14 AVE\DWG\CURRENTS\11X17 (12.19.23)\C-3 (ADA).DWG  
 PRINTED ON: 01.09.2024

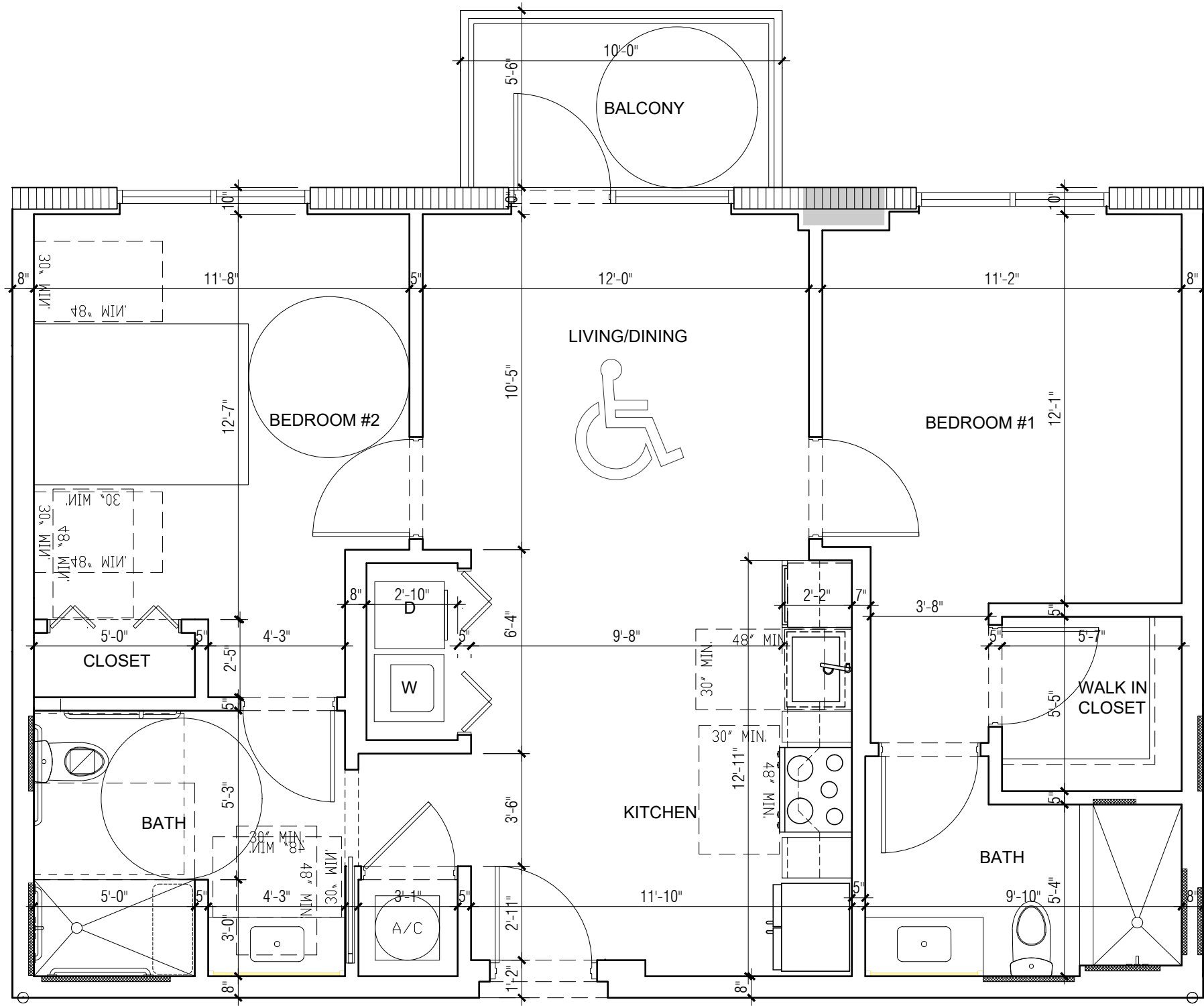

CAD FILES\2022\22-023 1428 NW 14 AVE\DWG\CURRENTSHEETS\UNITS 11X17 (12.19.23)\C-3A (ADA).DWG  
 FILE LOCATION:  
 PRINTED ON: 01.09.2024

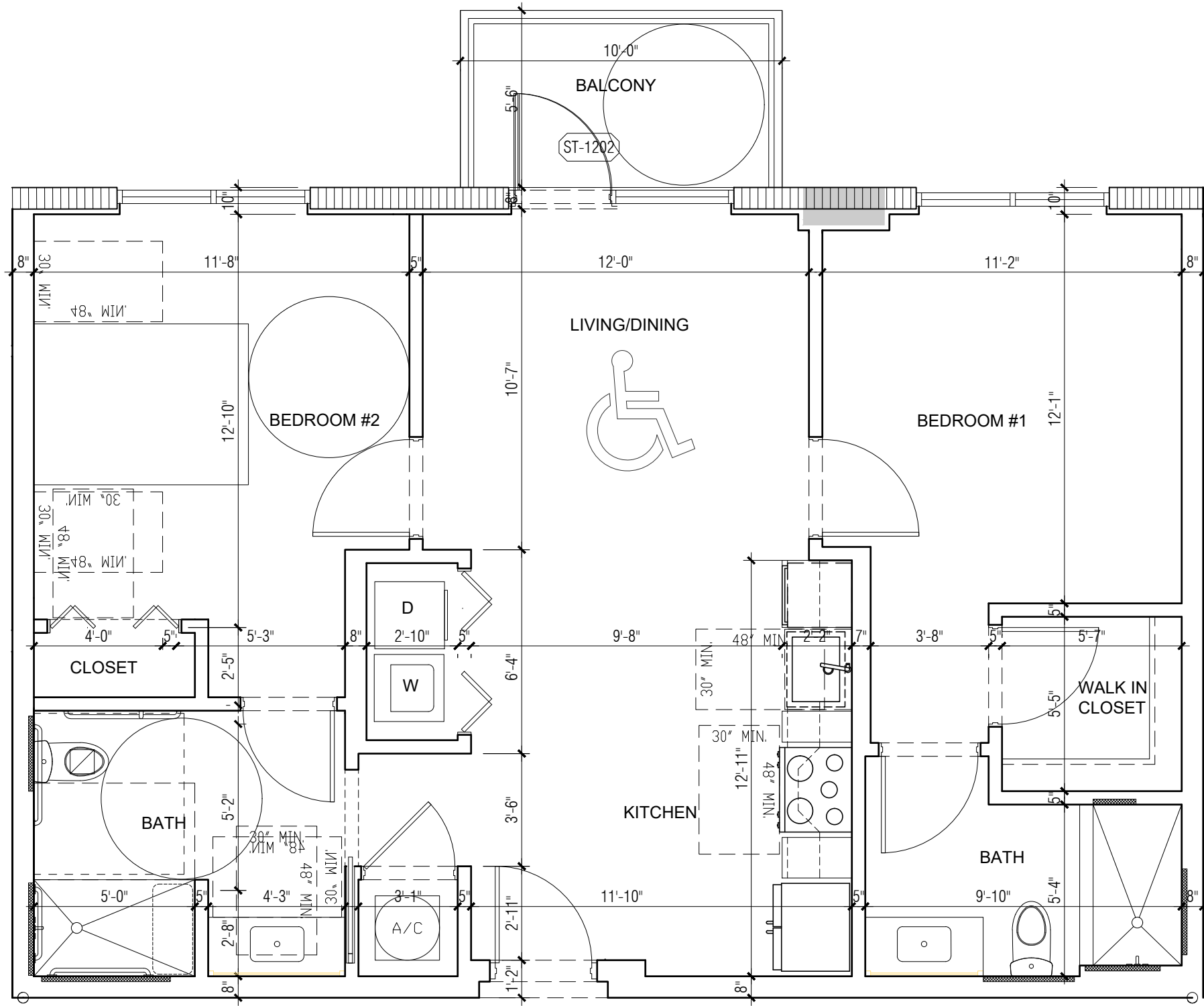

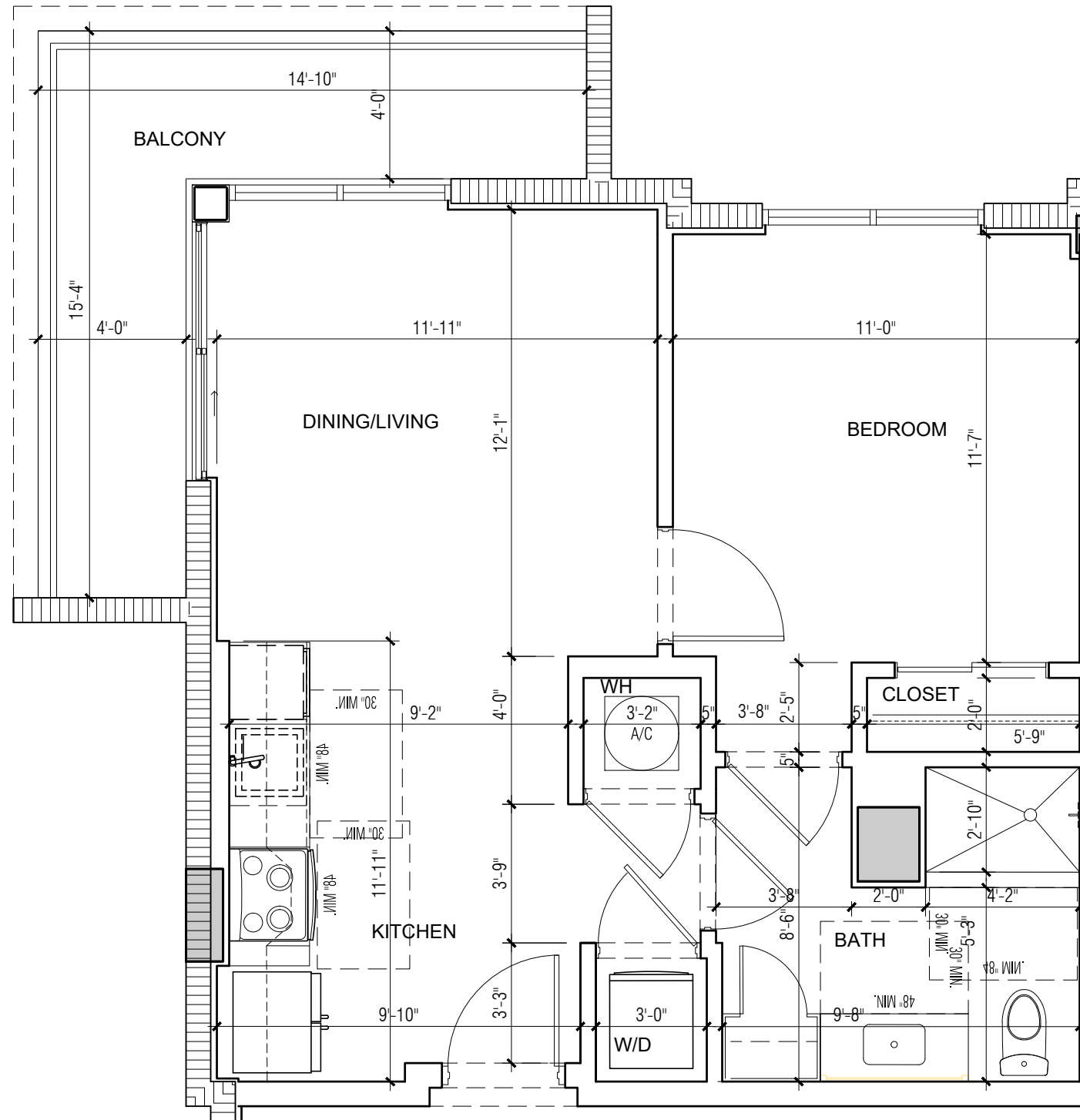

UNIT TYPE D-1: UNIT NUMBER 1001, 1101, 1201, 1401, 1501, 1601 & 1701.  
 600 SF - 1BR/1BATH (Balcony area 105 sf.)

SCALE: 1/4" = 1'-0"

FILE LOCATION: :R-01\CAD FILES\2022\22-023 1428 NW 14 AVE\DWG\CURRENT\SHEETS\UNITS 11X17 (12.19.23)\D-1A.DWG  
 PRINTED ON: 01.10.2024

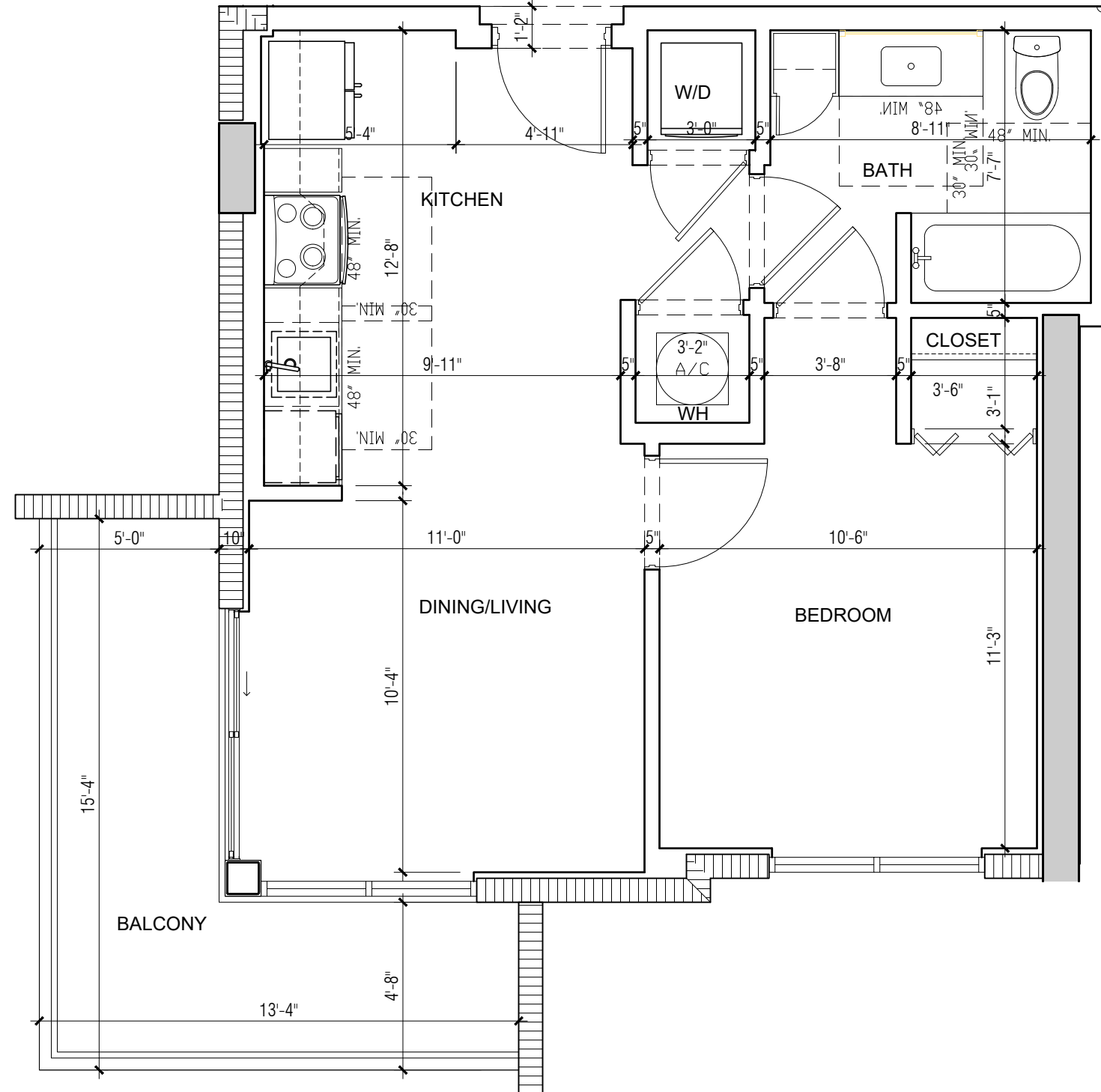

16

UNIT TYPE D-1A : UNITS 1016, 1116, 1216, 1416, 1516, 1616 & 1716  
 600 SF - 1BR/1BATH (Balcony area 116 sf.)

SCALE: 1/4" = 1'-0"

ARCHITECTURE  
 PLANNING  
 INTERIORS  
 CERTIFICATION No. AA002451  
 4533 PONCE DE LEON BLVD.  
 Coral Gables, Florida 33146  
 TEL: (305) 740-5442  
 FAX: (305) 740-5443  
 E-MAIL: info@beharfont.com

©2023 BEHAR FONT & PARTNERS P.A.  
 THE DESIGN AND DRAWINGS FOR THIS  
 PROJECT ARE THE PROPERTY OF THIS  
 ARCHITECT AND ARE PROTECTED UNDER THE  
 COPYRIGHT PROTECTION ACT.

SEAL:

Robert Behar AR 14339  
 CONSULTANT:

PROPOSED RESIDENTIAL DEVELOPMENT

**RIVER NORTH**  
 1428 N.W. 14TH AVENUE  
 MIAMI, FLORIDA 33125

CLIENT INFORMATION:  
 ALTA DEVELOPER

DATE: 00-00-23

PROJECT No: 22-023

DRAWN BY:

CHECKED BY:

**D-1A**

**BEHAR • FONT • & PARTNERS • P • A •**

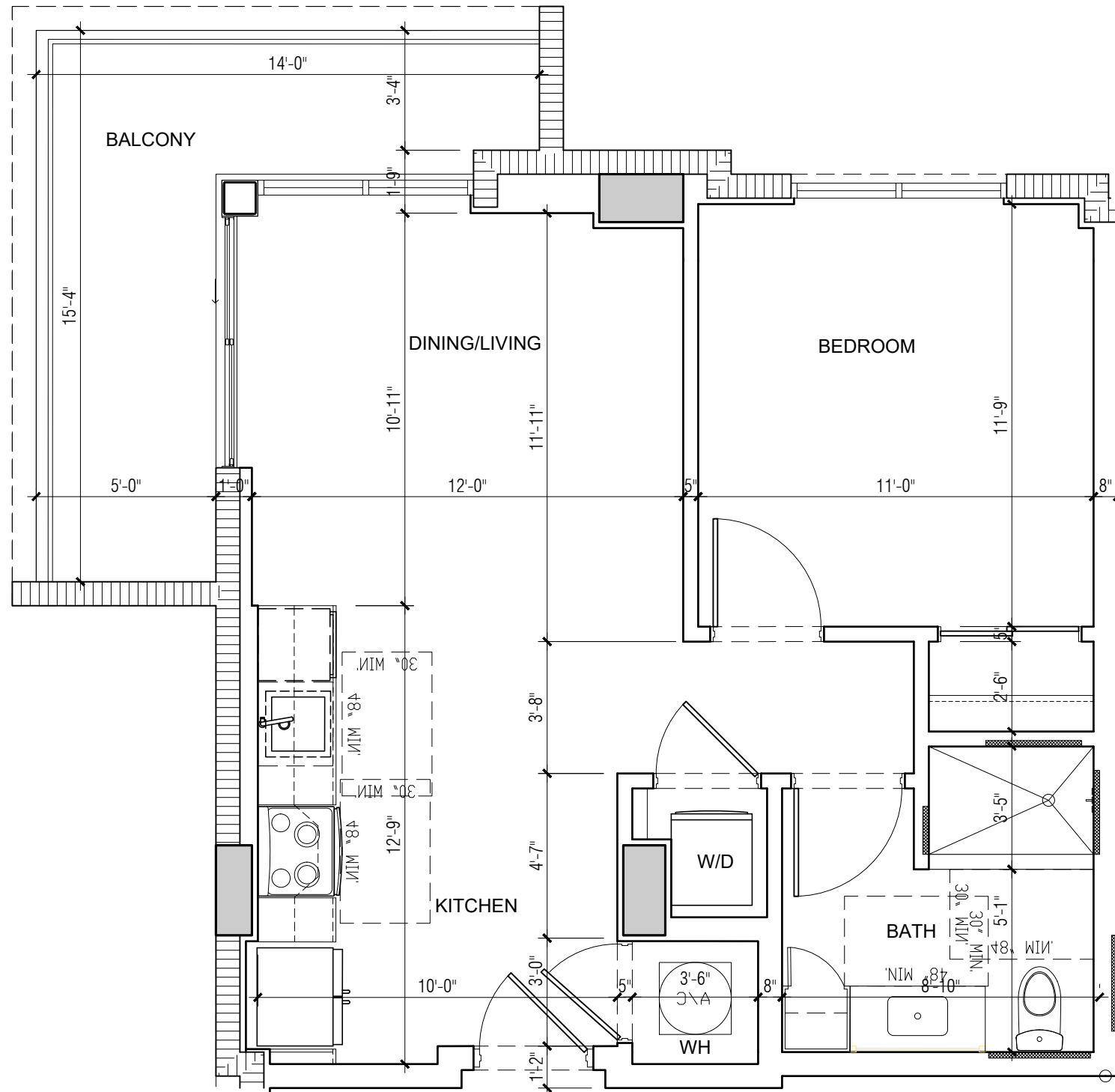

FILE LOCATION: :R-01\CAD FILES\2022\22-023 1428 NW 14 AVE\DWG\CURRENT\SHEETS\UNITS 11X17 (12.19.23)\D-1C.DWG  
PRINTED ON: 01.10.2024

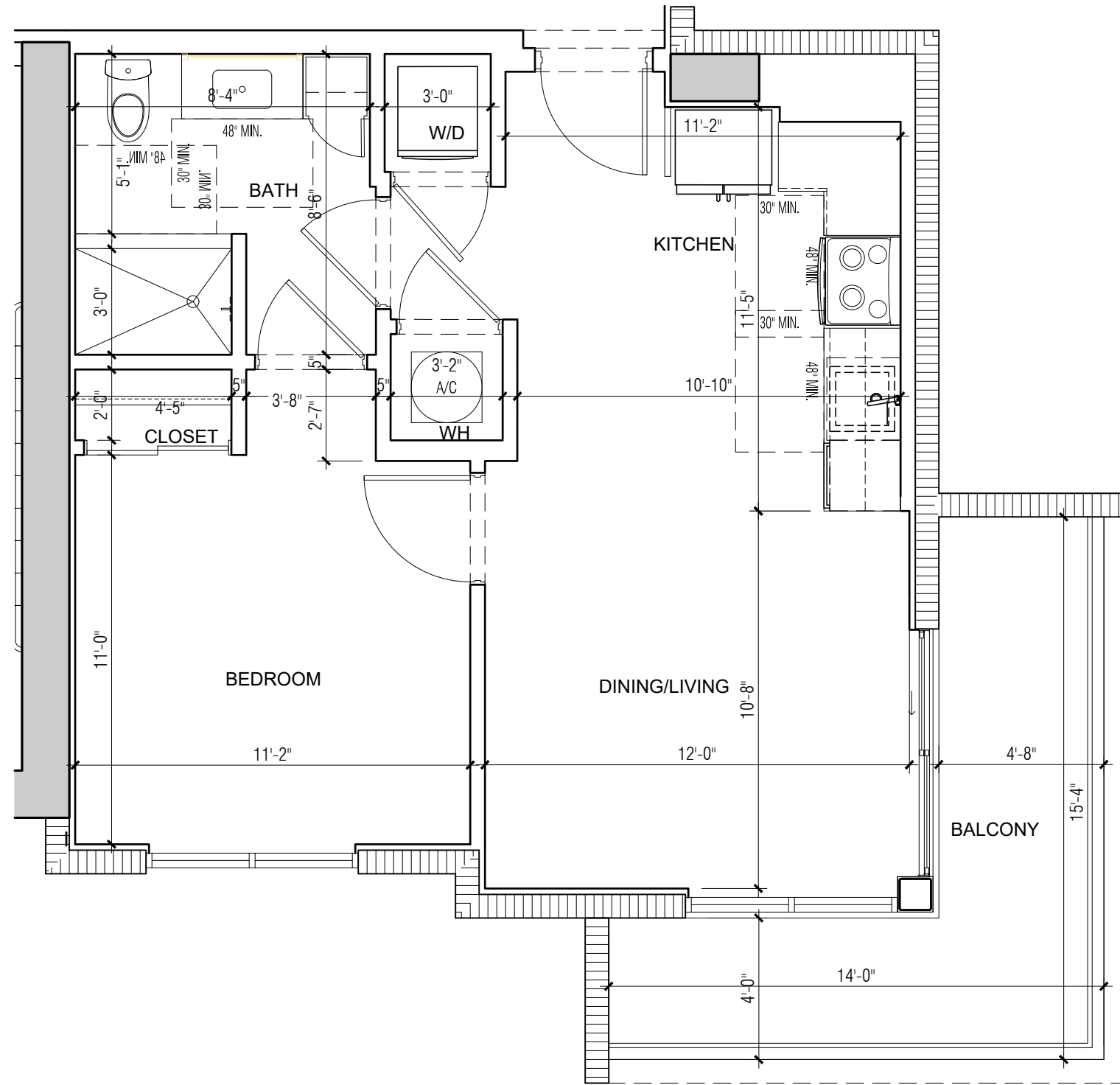

15

UNIT TYPE D-1C : UNITS 1007, 1107, 1207, 1407, 1507, 1607 & 1707  
600 SF - 1BR/1BATH (Balcony area 109 sf.)

SCALE: 1/4" = 1'-0"

ARCHITECTURE  
PLANNING  
INTERIORS  
CERTIFICATION No. AA002451  
4533 PONCE DE LEON BLVD.  
CORAL GABLES, FLORIDA 33146  
TEL: (305) 740-5442  
FAX: (305) 740-5443  
E-MAIL: info@behafort.com

©2023 BEHAR FORT & PARTNERS P.A.  
THE DESIGN AND DRAWINGS FOR THIS  
PROJECT ARE THE PROPERTY OF THIS  
OFFICE AND ARE PROTECTED UNDER THE  
COPYRIGHT PROTECTION ACT.

SEAL

Robert Behar AR 14339  
CONSULTANT

PROPOSED RESIDENTIAL DEVELOPMENT

**RIVER NORTH**  
1428 N.W. 14TH AVENUE  
MIAMI, FLORIDA 33125

CLIENT INFORMATION:  
ALTA DEVELOPER

DATE: 00-00-23

PROJECT No: 22-023

DRAWN BY:

CHECKED BY:

**D-1C**

BEHAR • FORT & PARTNERS • P.A.

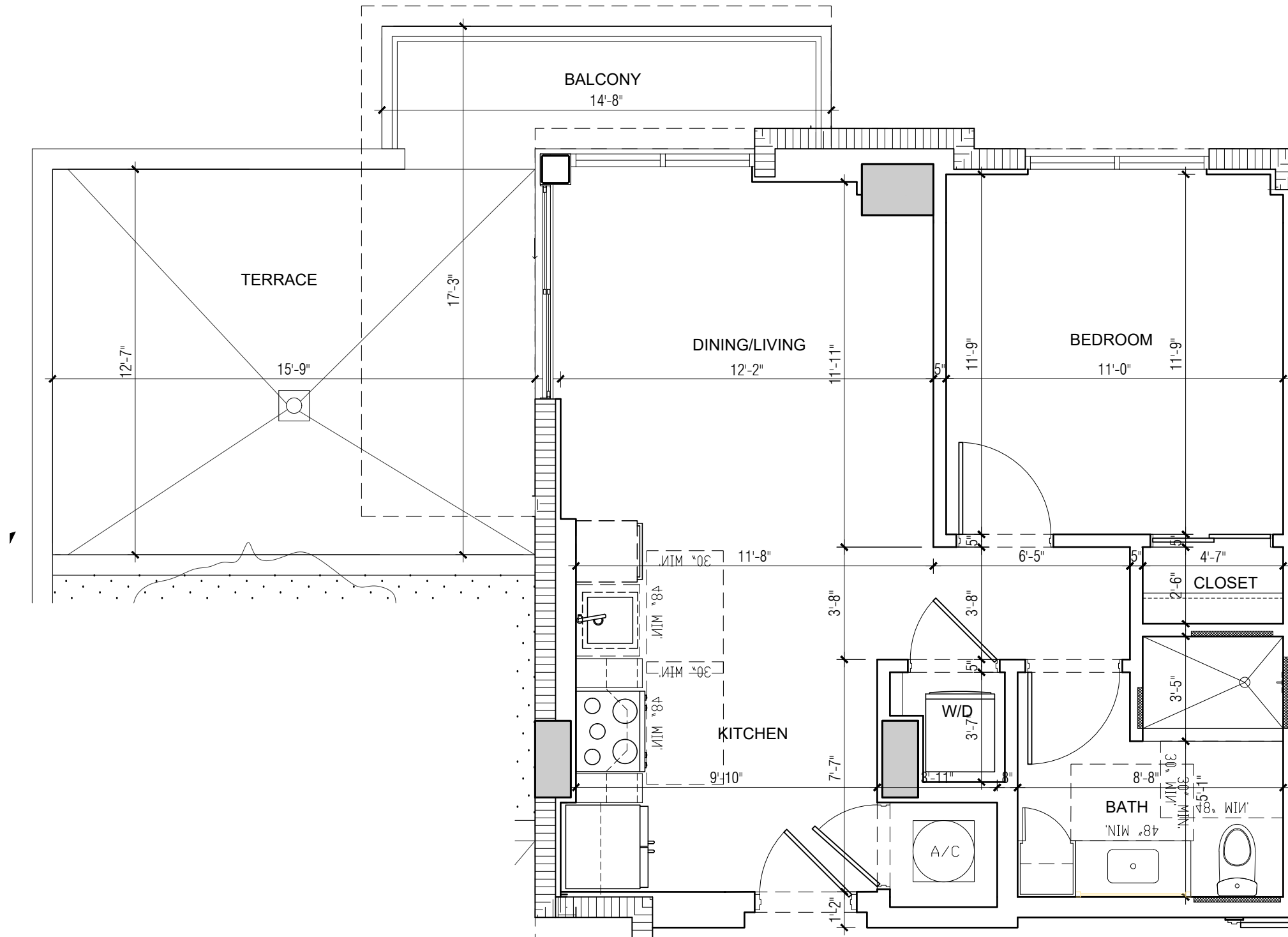

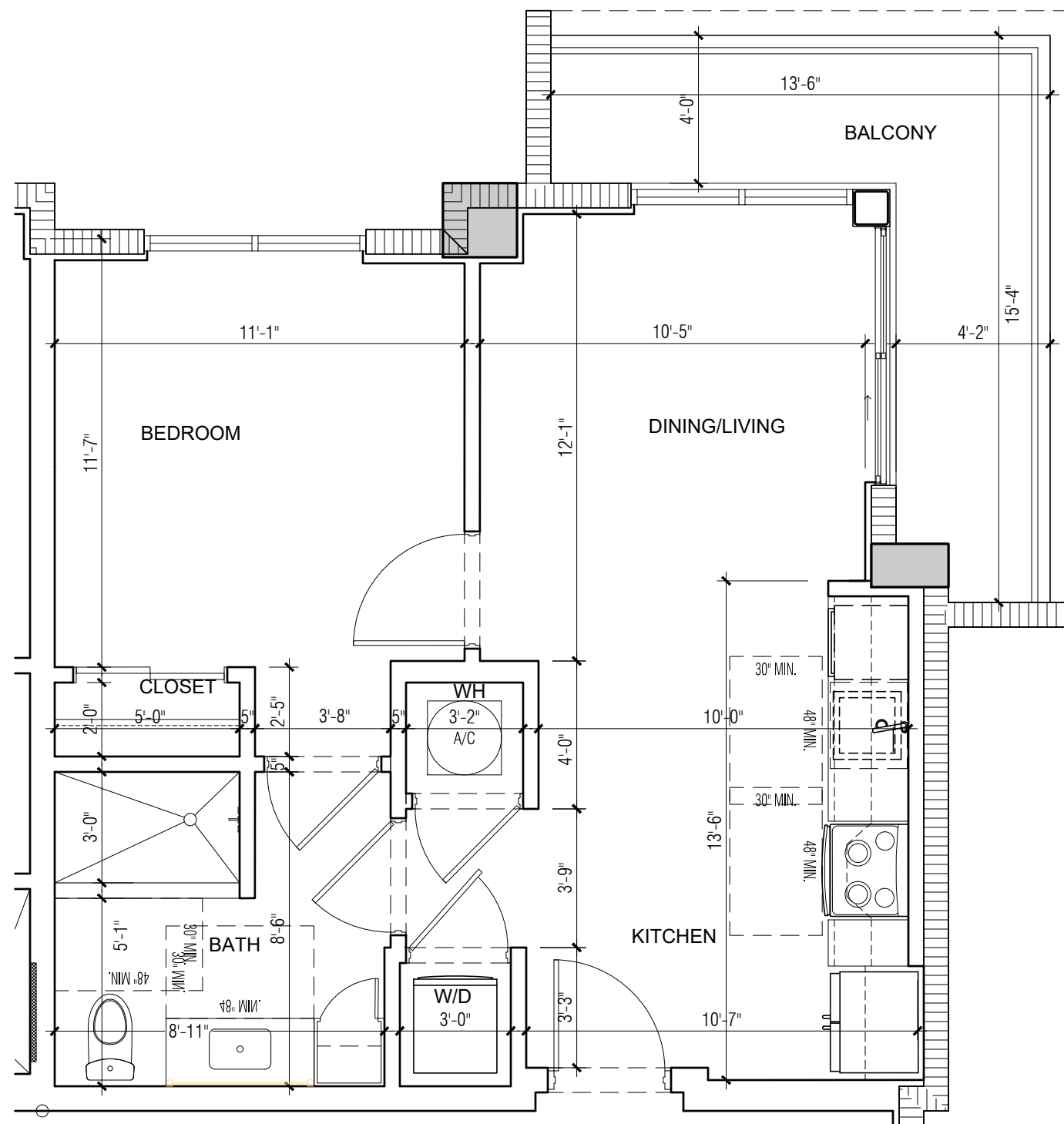



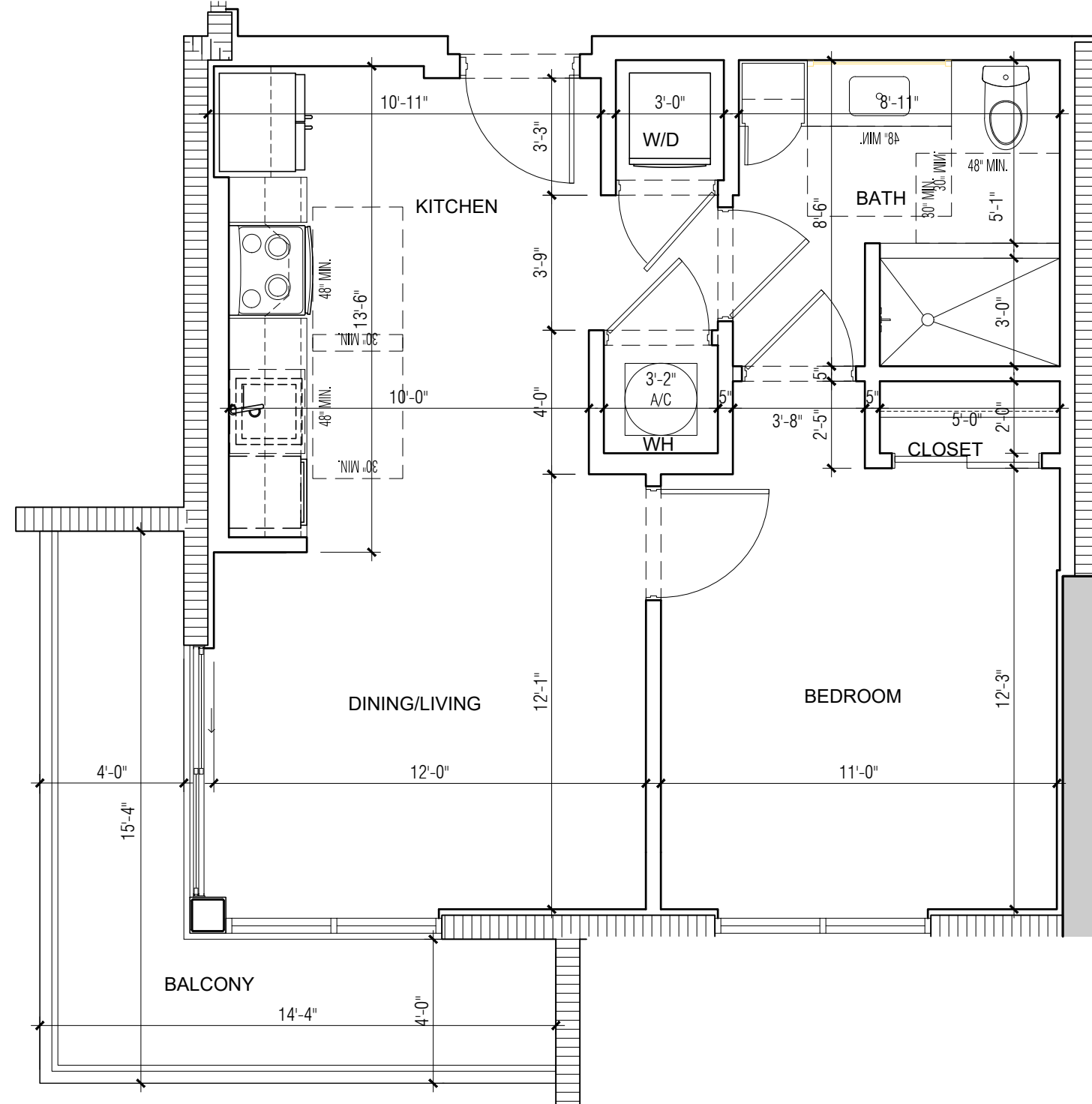

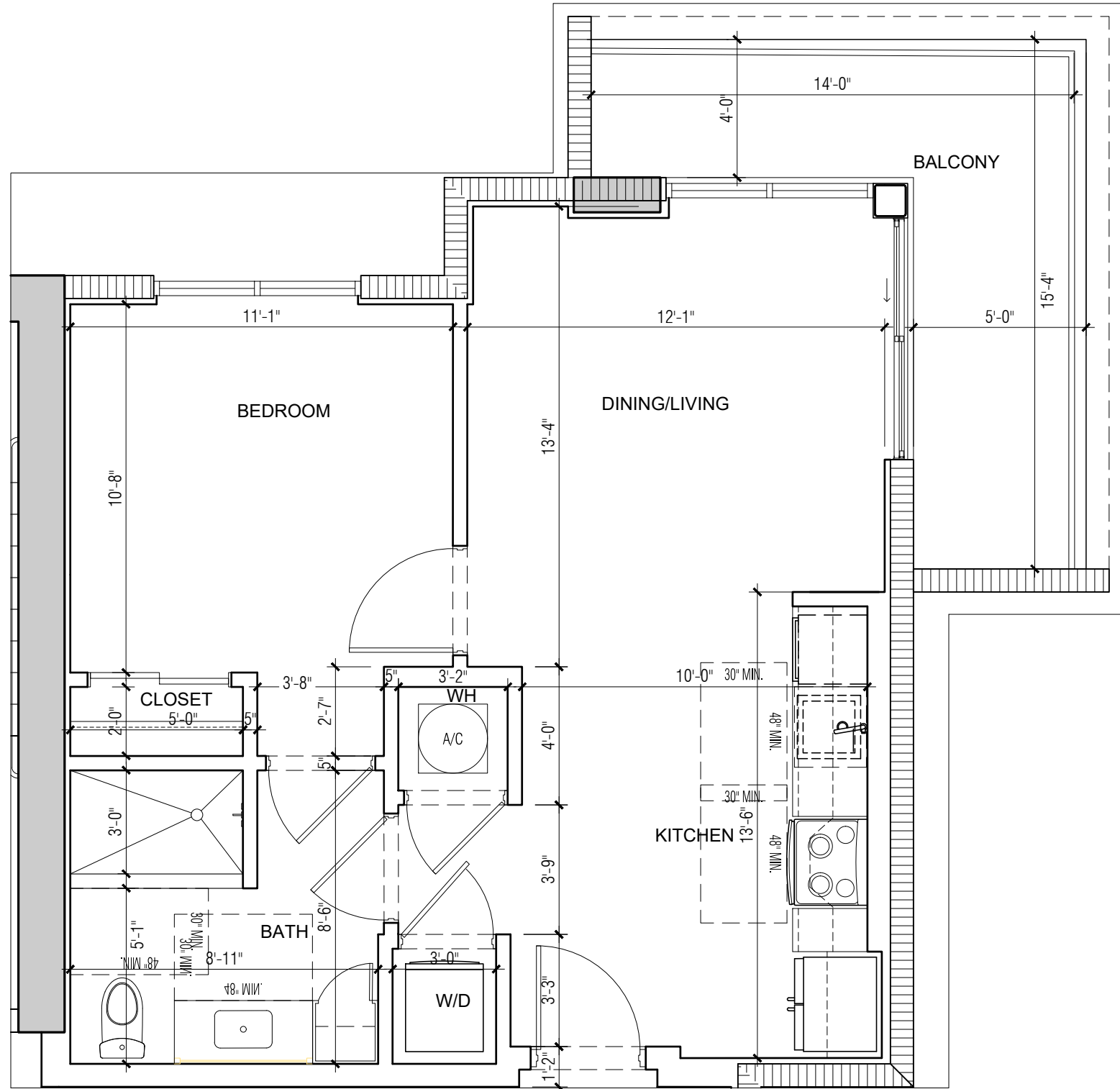

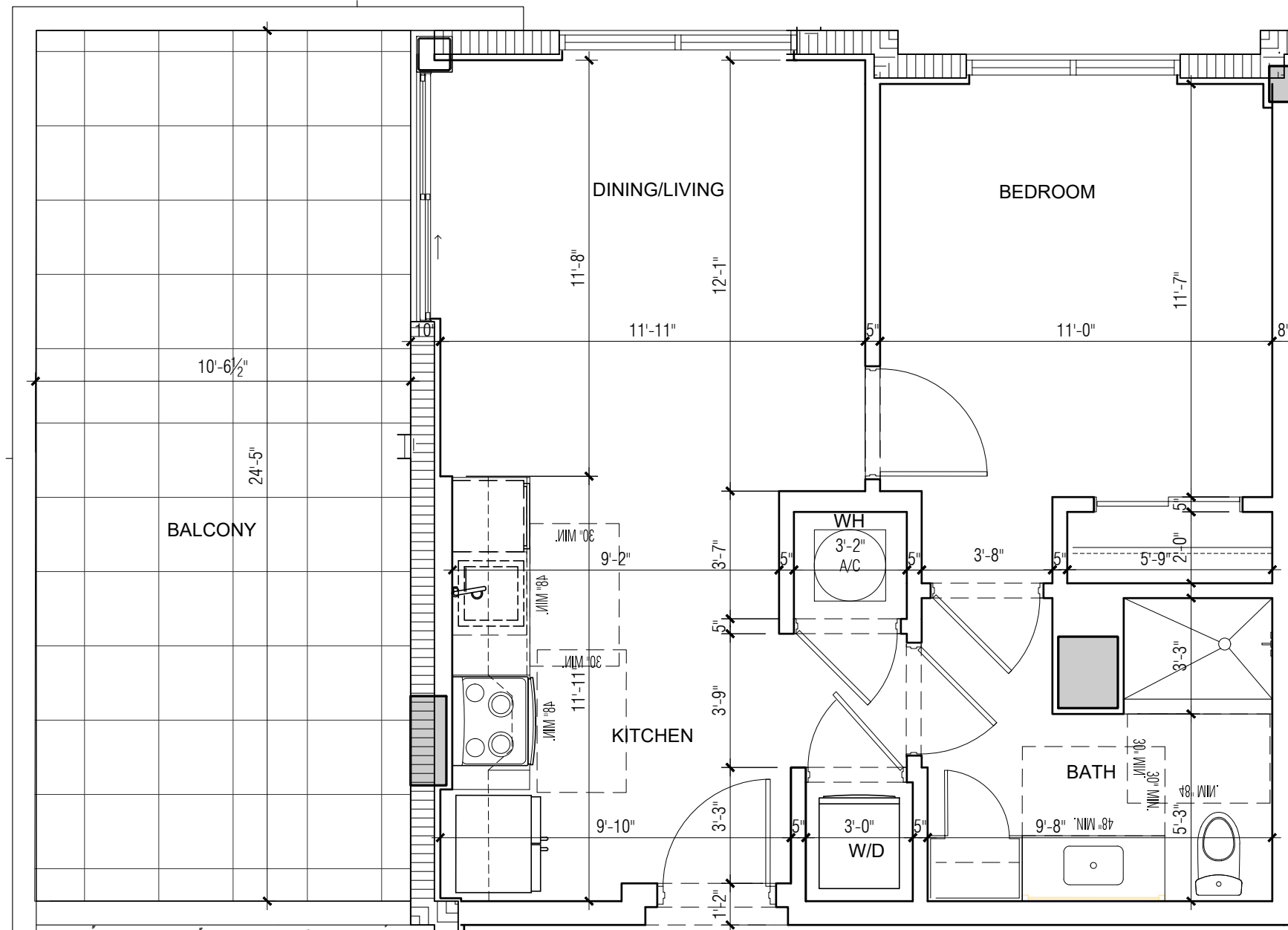

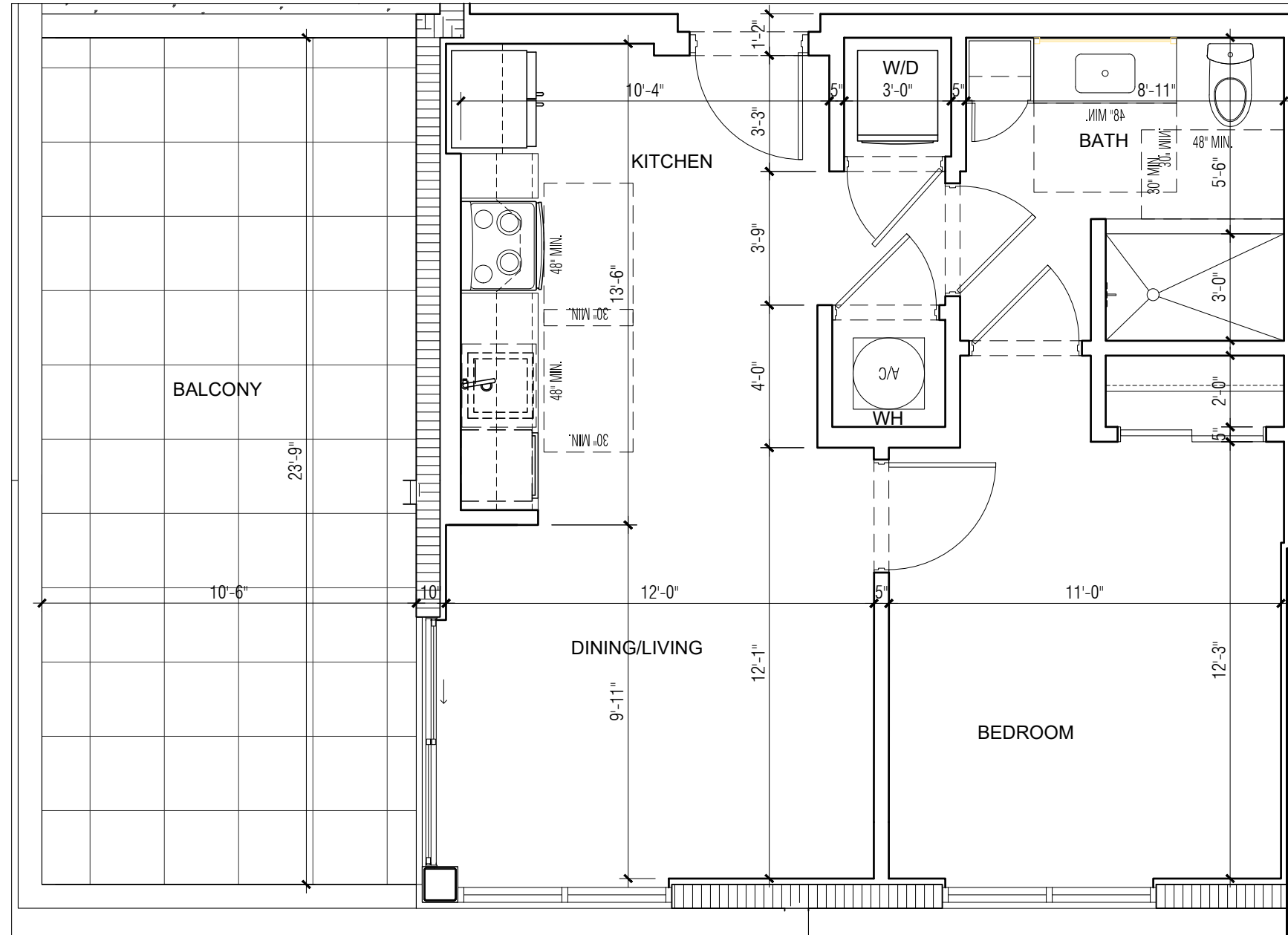

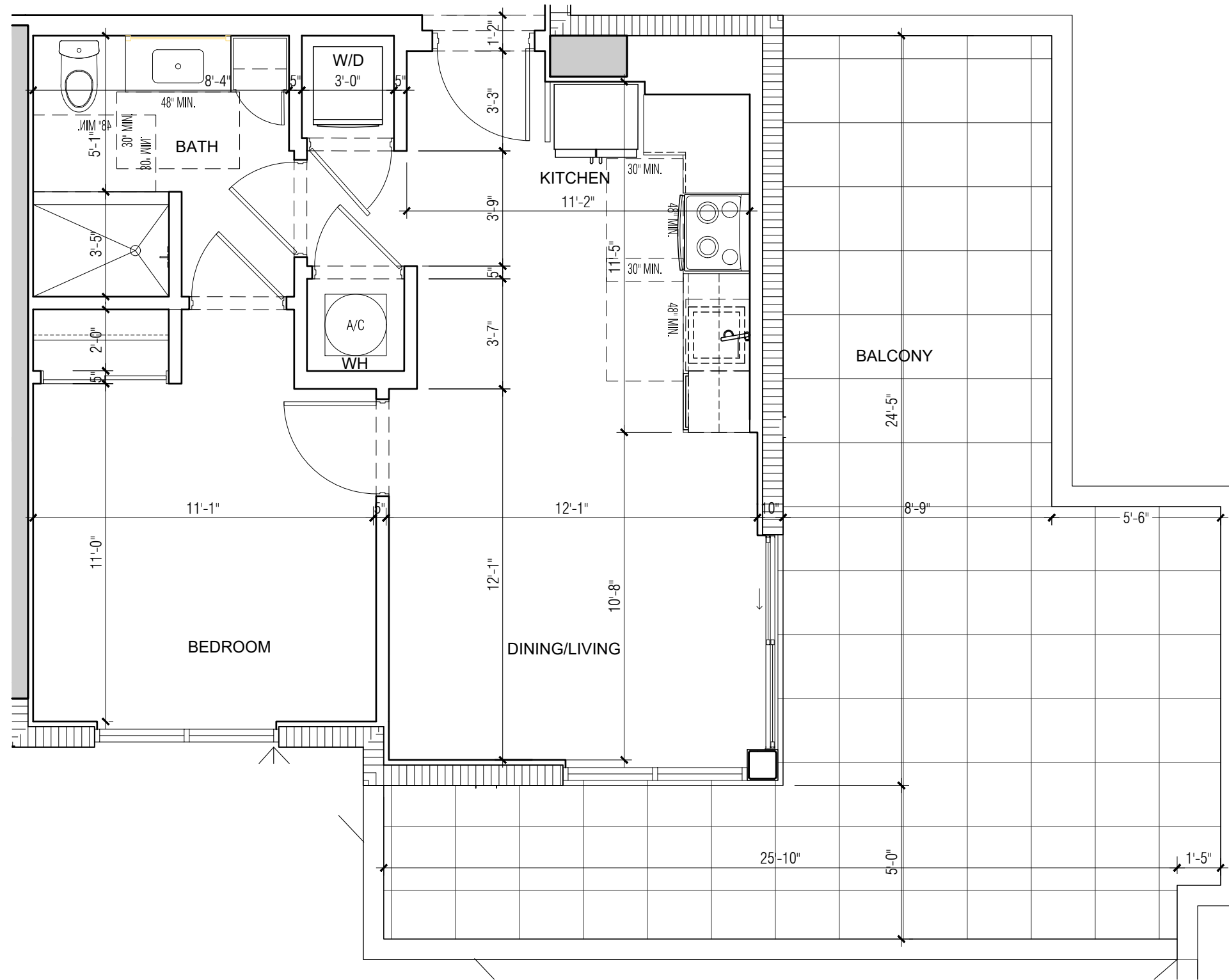

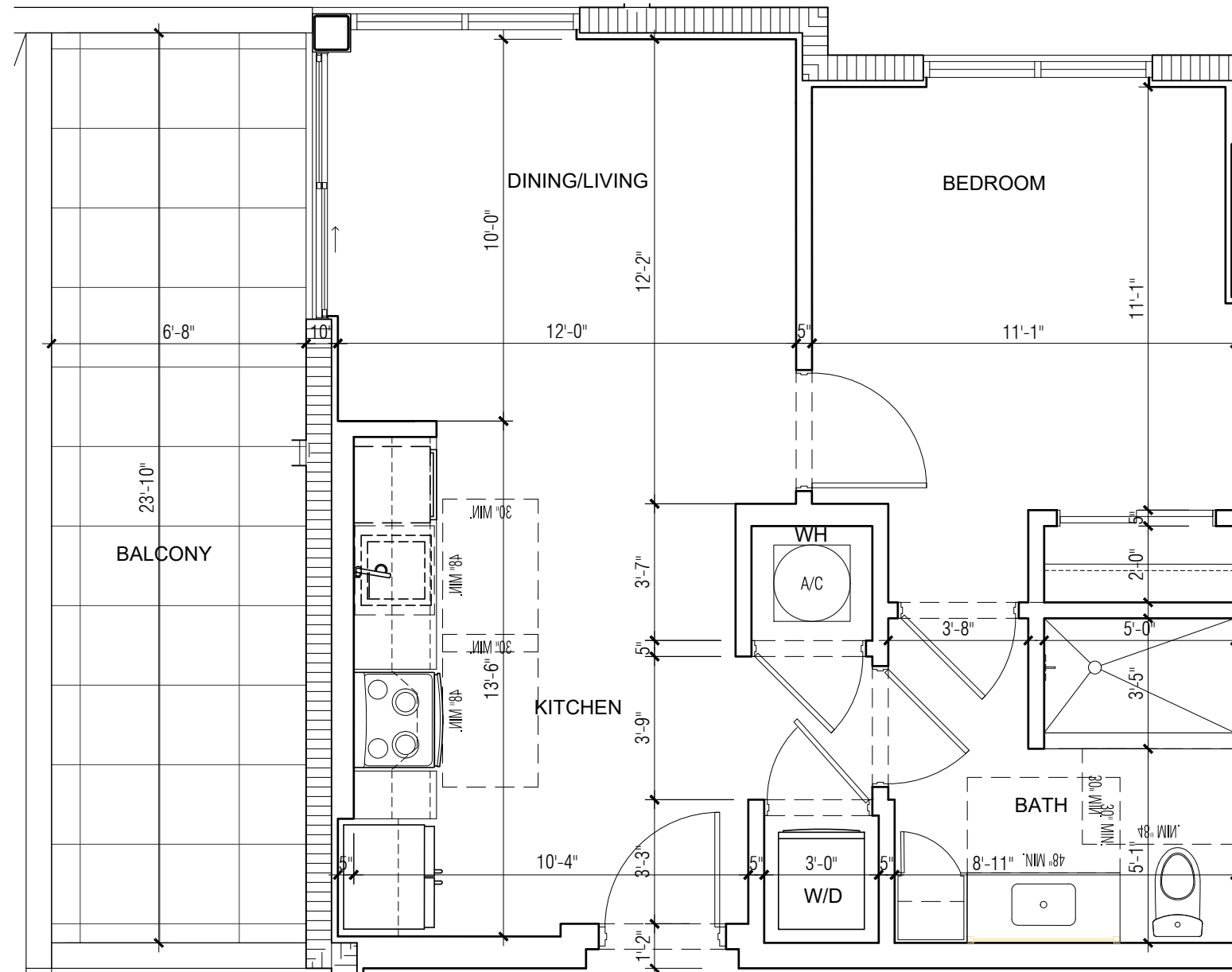

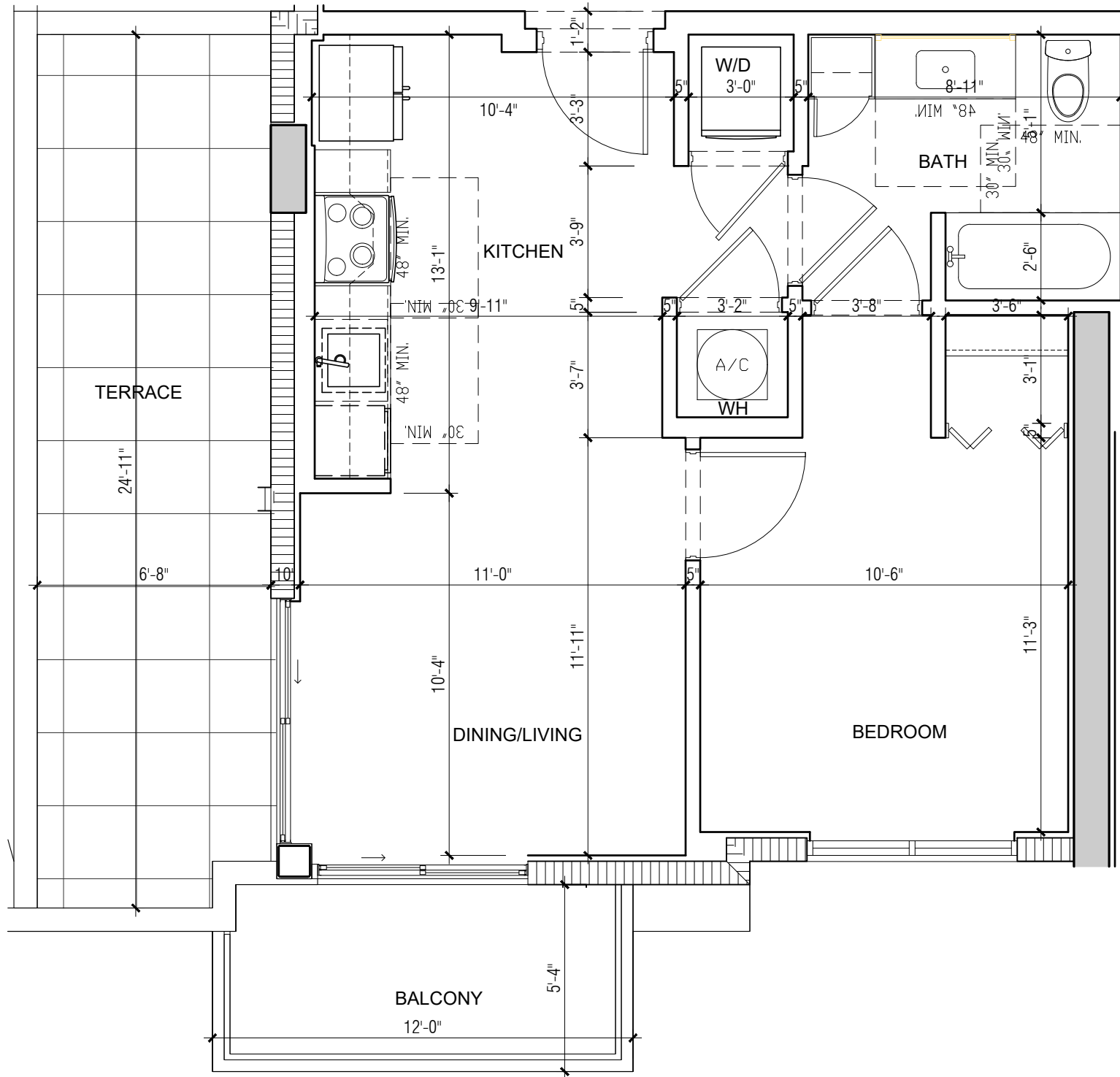

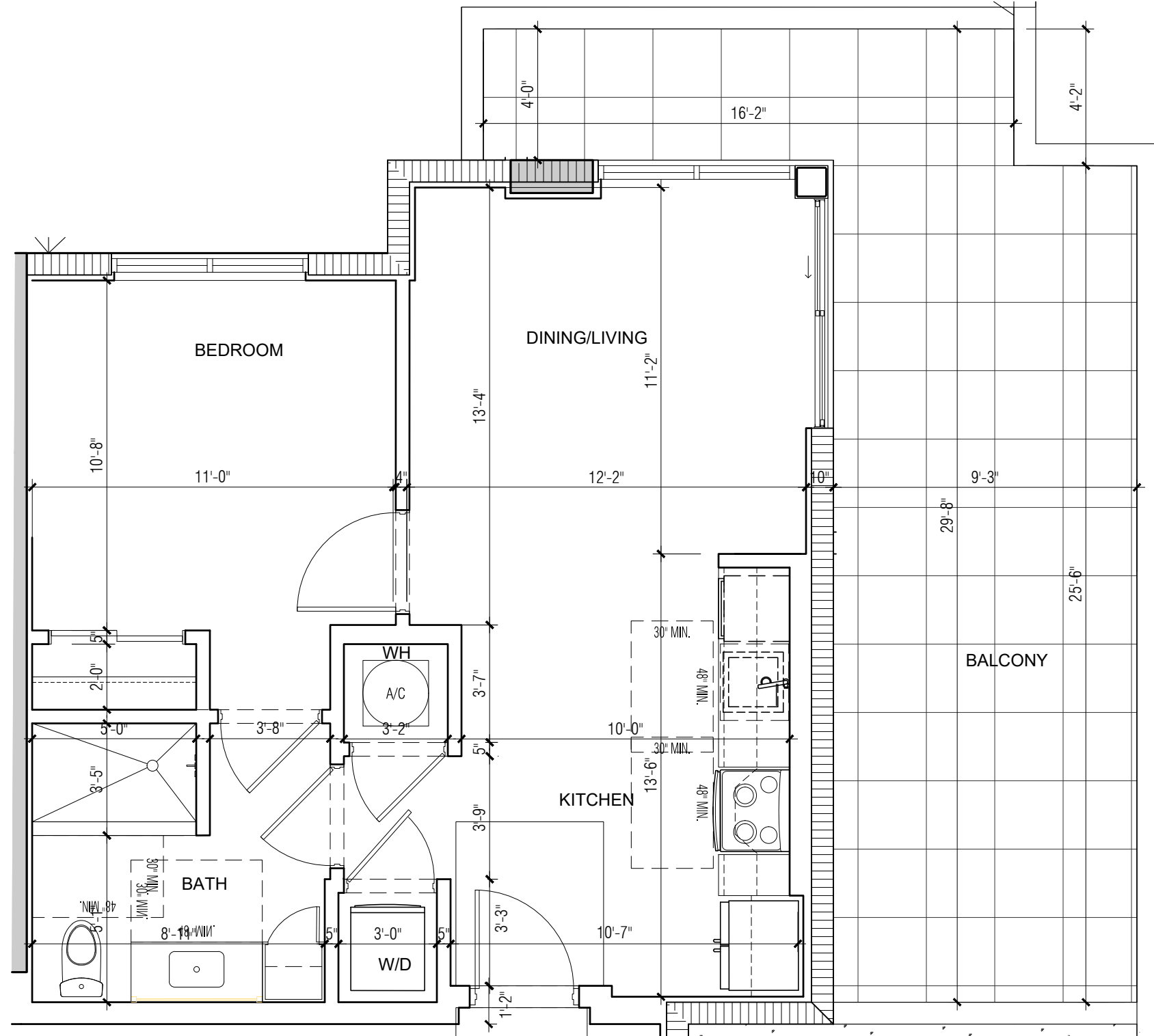



FILE LOCATION: :R-01\CAD FILES\2022\22-023 1428 NW 14 AVE\DWG\CURRENT\SHEETS\UNITS 11X17 (12.19.23)\D-1N.DWG  
 PRINTED ON: 01.10.2024

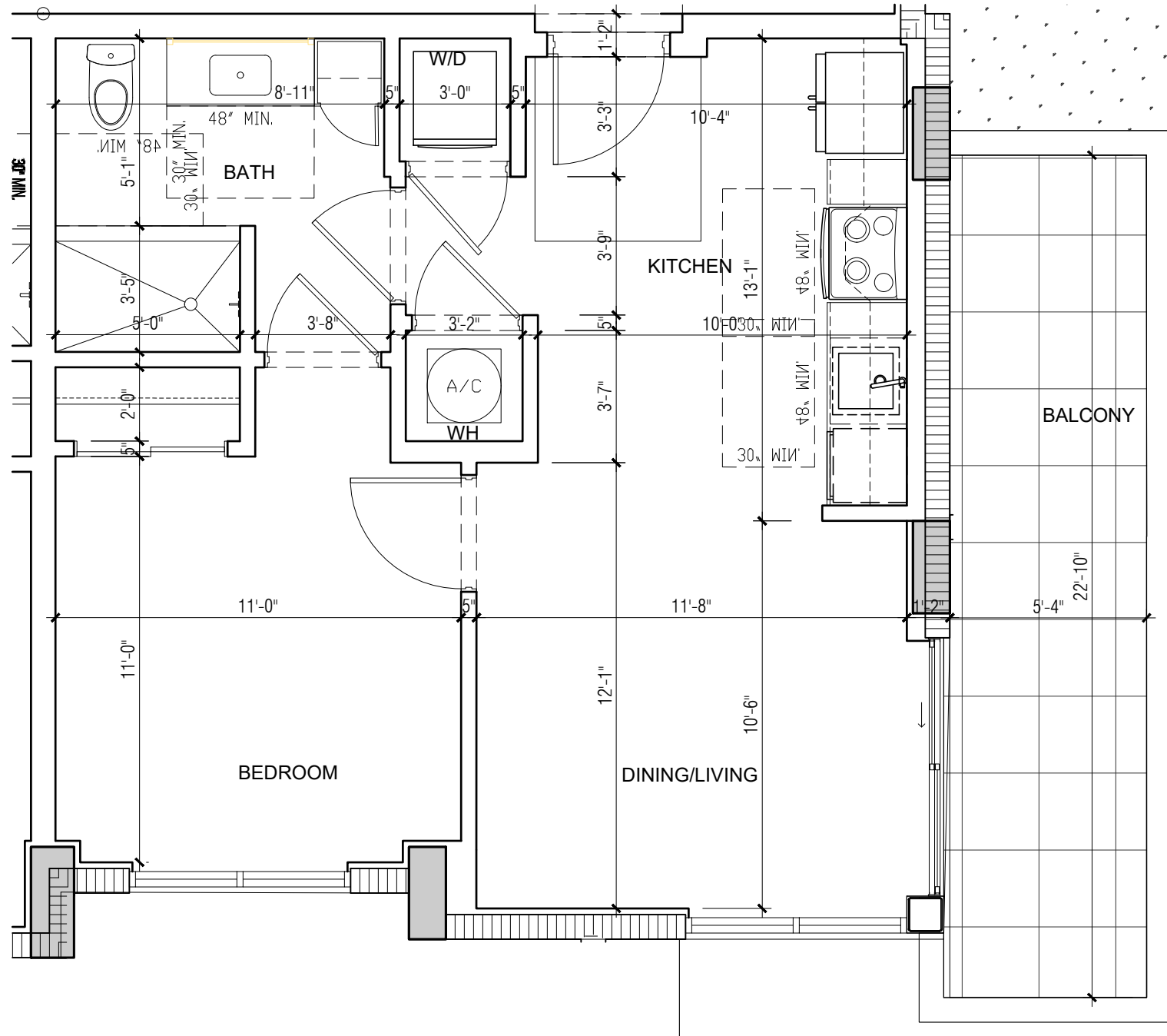

17

UNIT TYPE D-1N : UNITS 911  
 600 SF - 1BR/1BATH (Balcony area 122 sf.)

SCALE: 1/4" = 1'-0"

ARCHITECTURE  
 PLANNING  
 INTERIORS  
 CERTIFICATION No. AA002451  
 4533 PONCE DE LEON BLVD.  
 Coral Gables, Florida 33146  
 TEL: (305) 740-5442  
 FAX: (305) 740-5443  
 E-MAIL: info@beharfont.com

©2023 BEHAR FONT & PARTNERS P.A.  
 THE DESIGN AND DRAWINGS FOR THIS  
 PROJECT ARE THE PROPERTY OF THIS  
 ARCHITECT AND ARE PROTECTED UNDER THE  
 COPYRIGHT PROTECTION ACT.

SEAL

Robert Behar AR 14339  
 CONSULTANT

PROPOSED RESIDENTIAL DEVELOPMENT

**RIVER NORTH**  
 1428 N.W. 14TH AVENUE  
 MIAMI, FLORIDA 33125

CLIENT INFORMATION:  
 ALTA DEVELOPER

DATE: 00-00-23

PROJECT No: 22-023

DRAWN BY:

CHECKED BY:

**D-1N**

**BEHAR • FONT • & PARTNERS • P • A •**

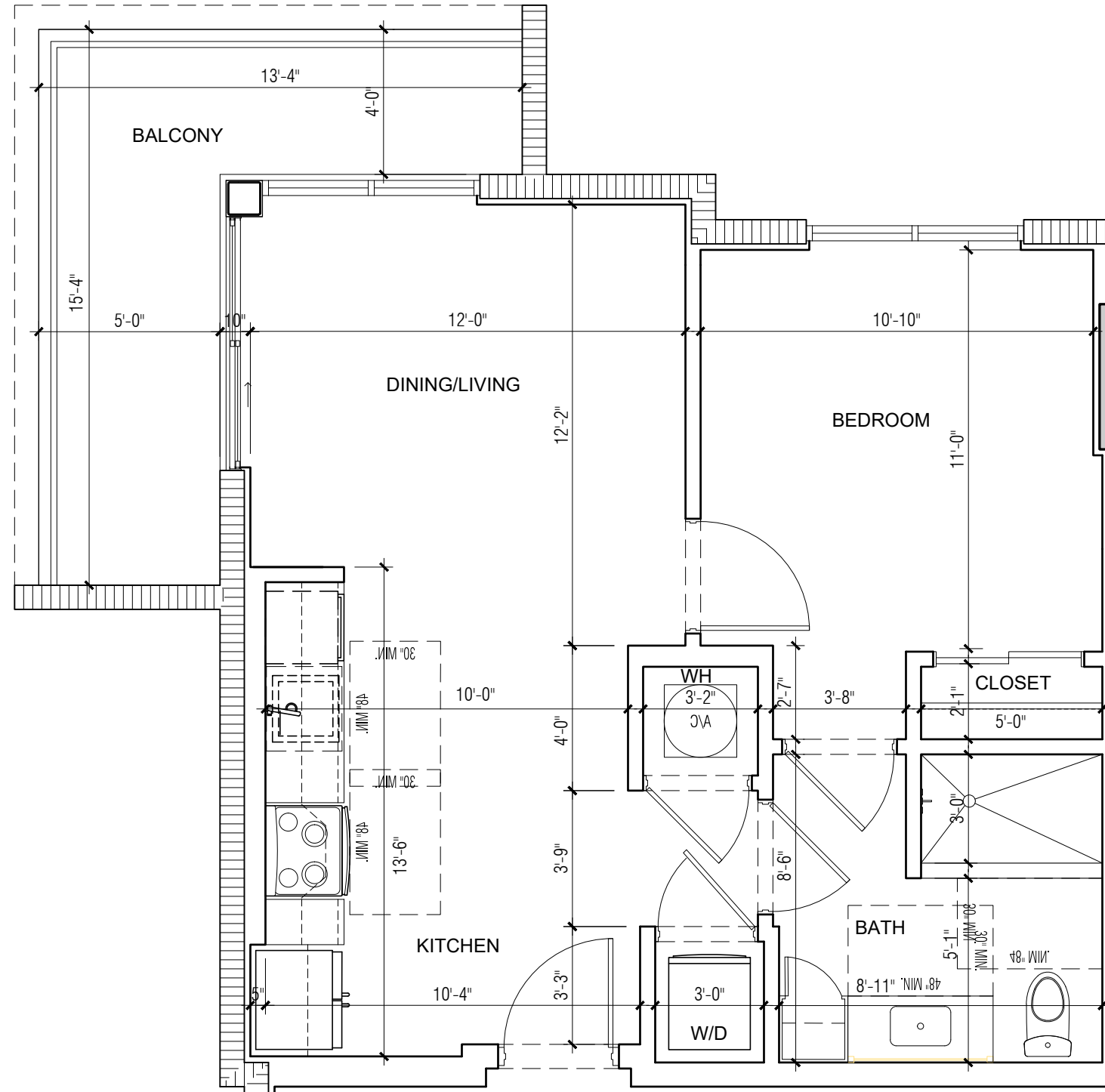

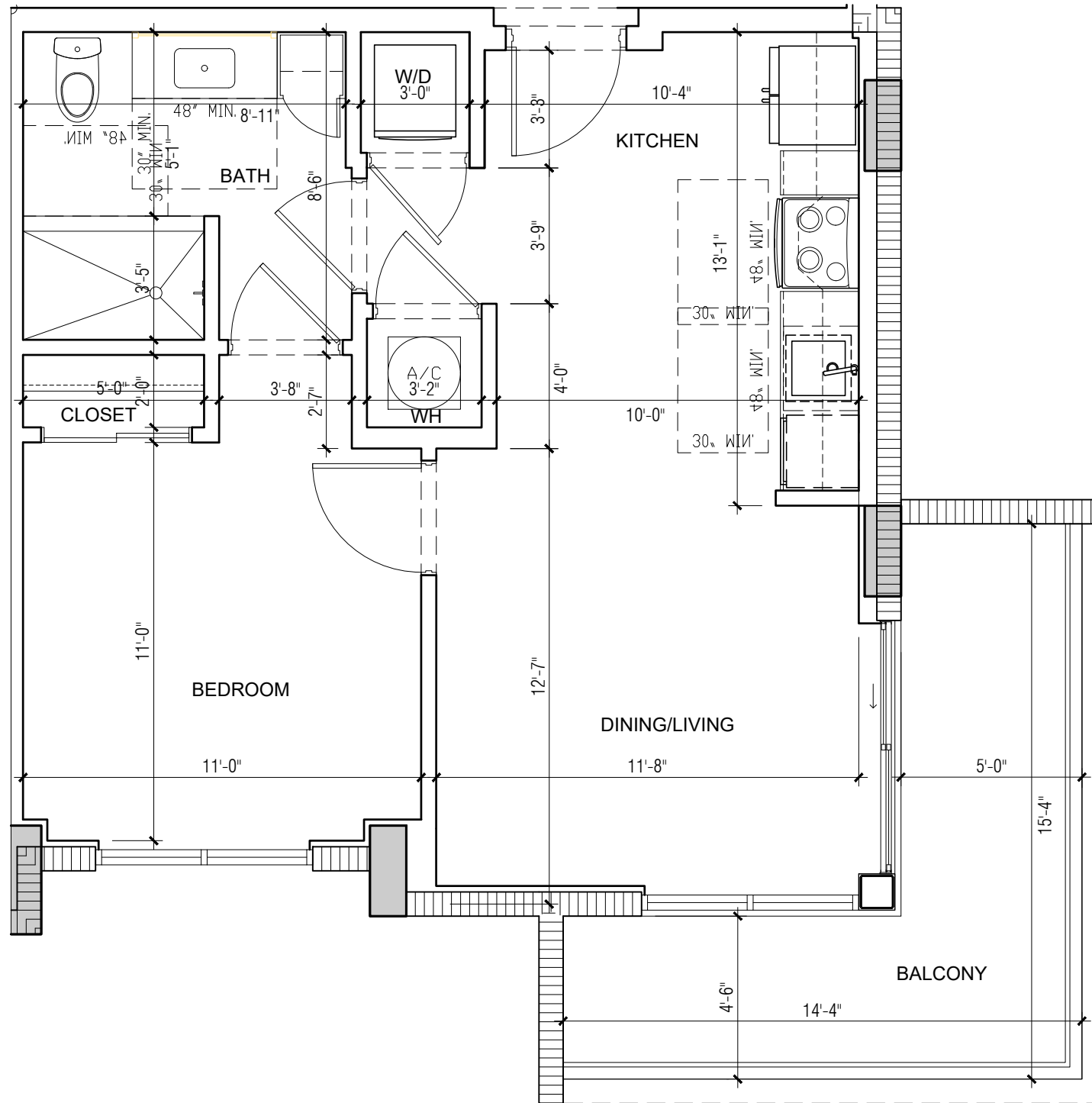

15

UNIT TYPE D-1P: UNIT NUMBER 1011, 1111, 1211, 1411, 1511, 1611 & 1711.  
 600 SF - 1BR/1BATH (Balcony area 119 sf.)

SCALE: 1/4" = 1'-0"

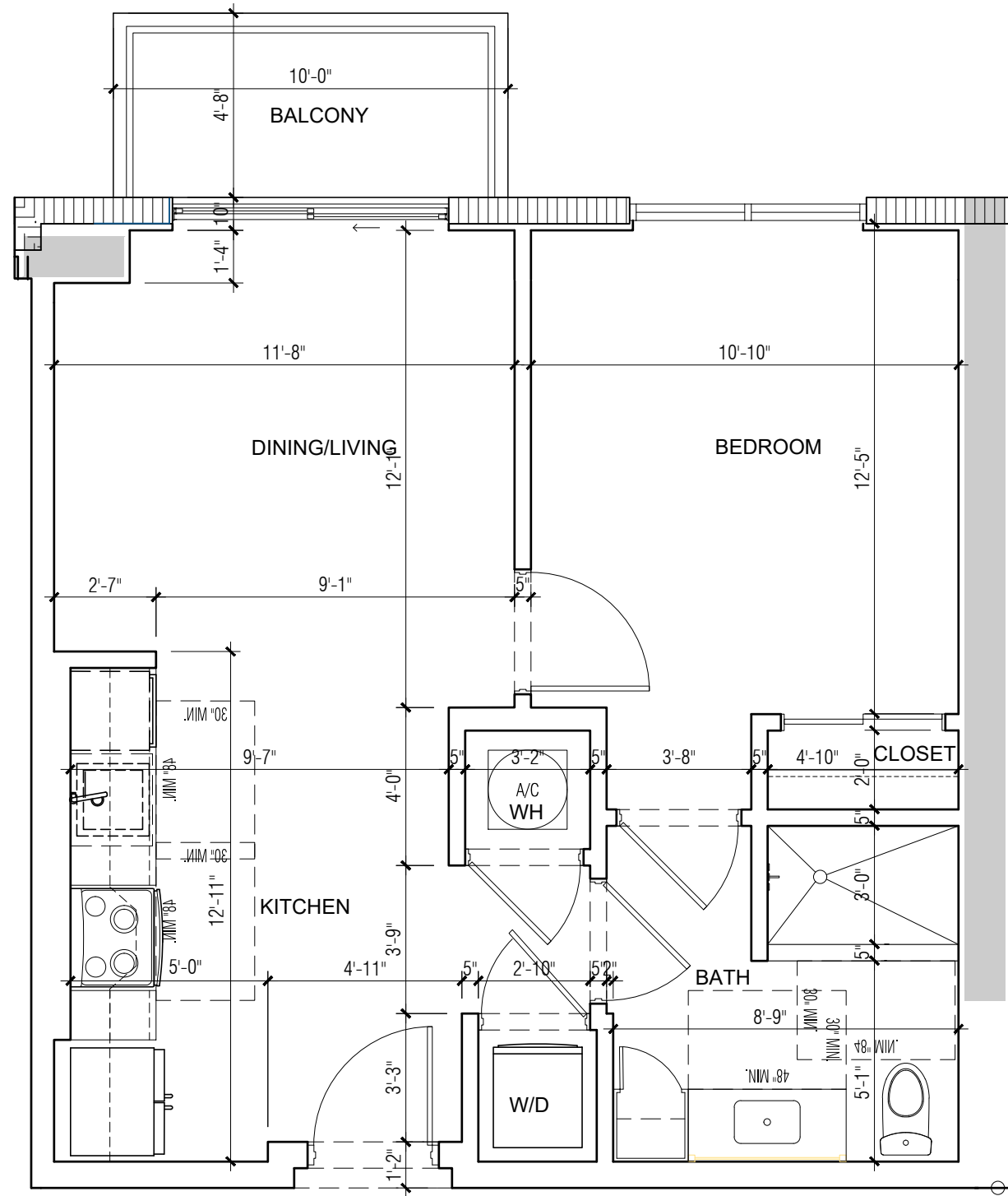

FILE LOCATION: /ER-01\CAD FILES\2022\22-023 1428 NW 14 AVE\DWG\CURRENTSHEETS\UNITS 11X17 (12.19.23)\D-2.DWG  
 PRINTED ON: 01.10.2024

18

UNIT TYPE D-2 : UNITS 902, 1002, 1102, 1202, 1402, 1502, 1602 & 1702  
 560 SF - 1BR/1BATH (Balcony area 47 sf.)

SCALE: 1/4" = 1'-0"

ARCHITECTURE  
 PLANNING  
 INTERIORS  
 CERTIFICATION No. AA002451  
 4533 PONCE DE LEON BLVD.  
 Coral Gables, Florida 33146  
 TEL: (305) 740-5442  
 FAX: (305) 740-5443  
 E-MAIL: info@beharfont.com

©2023 BEHAR FONT & PARTNERS P.A.  
 THE DESIGN AND DRAWINGS FOR THIS  
 PROJECT ARE THE PROPERTY OF THIS  
 ARCHITECT AND ARE PROTECTED UNDER THE  
 COPYRIGHT PROTECTION ACT.

SEAL:

Robert Behar AR 14339  
 CONSULTANT:

PROPOSED RESIDENTIAL DEVELOPMENT

**RIVER NORTH**  
 1428 N.W. 14TH AVENUE  
 MIAMI, FLORIDA 33125

CLIENT INFORMATION:  
 ALTA DEVELOPER

DATE: 00-00-23

PROJECT No: 22-023

DRAWN BY:

CHECKED BY:

D-2

BEHAR • FONT • & PARTNERS • P • A •

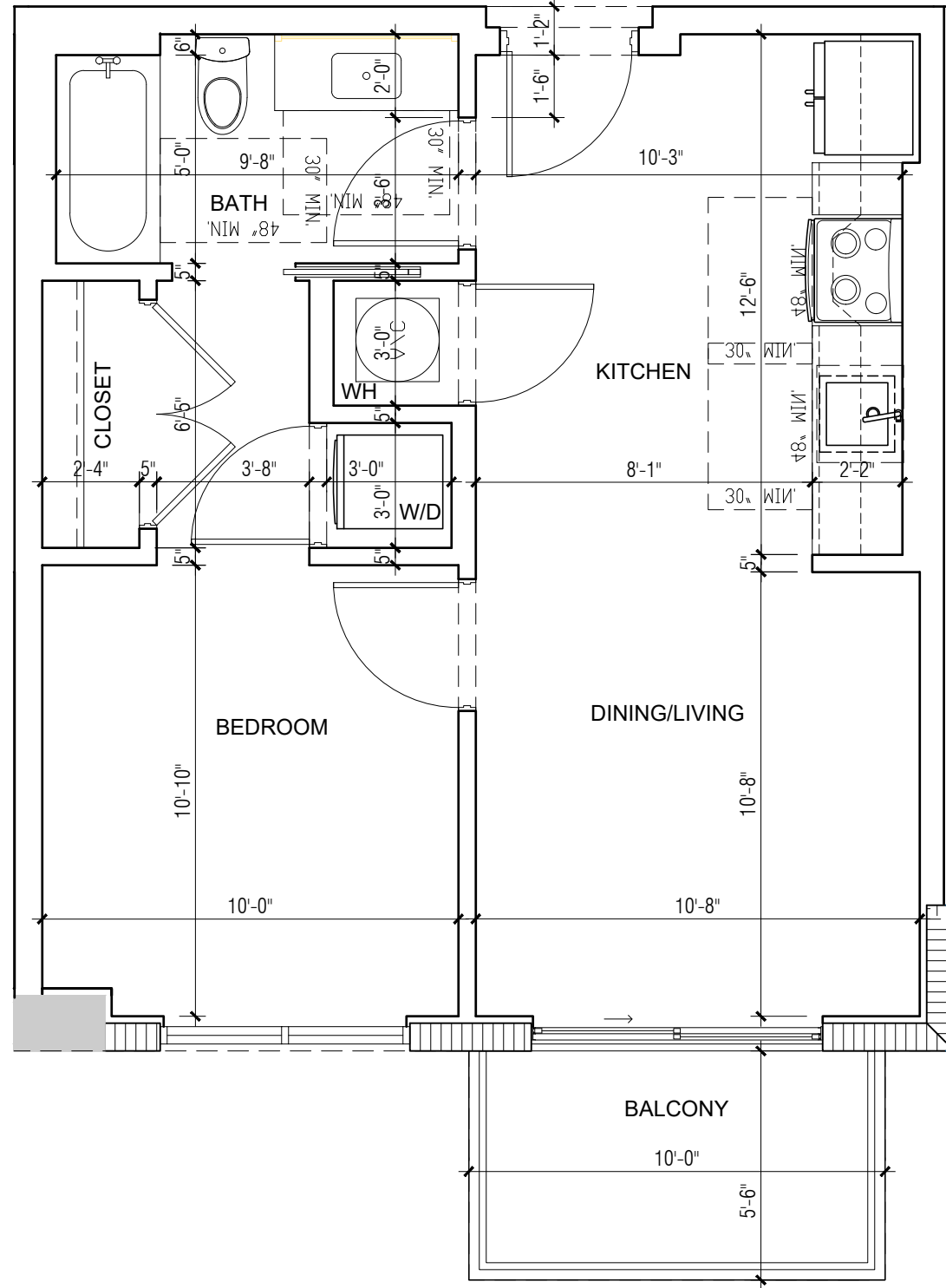

FILE LOCATION: :R-01\CAD FILES\2022\22-023 1428 NW 14 AVE\DWG\CURRENT\SHEETS\UNITS 11X17 (12.19.23)\D-2B.DWG  
 PRINTED ON: 01.10.2024

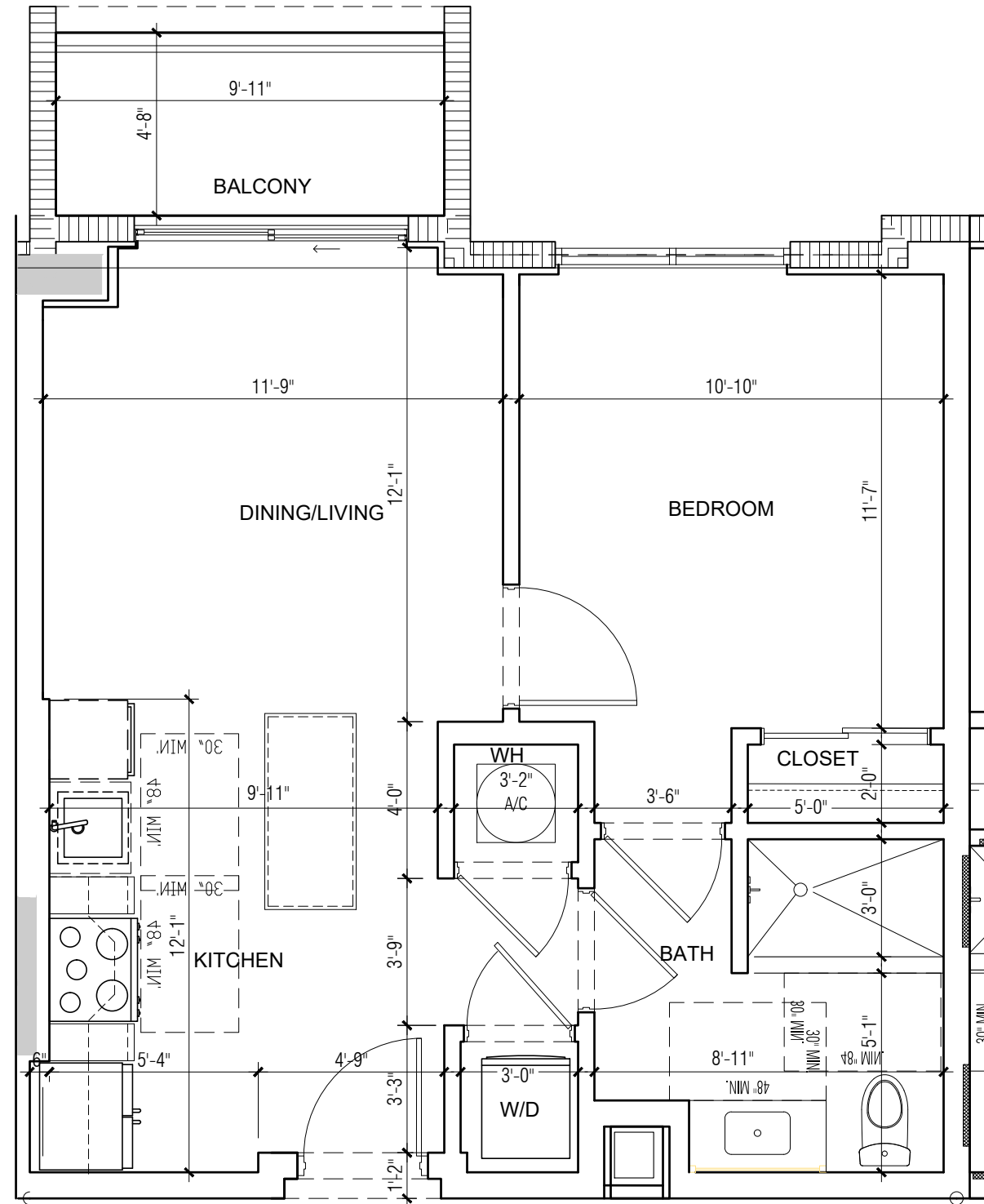

20

UNIT TYPE D-2B : 604, 704, 804, 904, 1004, 1104, 1204, 1404, 1504, 1604 & 1704  
 570 SF - 1BR/1BATH (Balcony area 46 sf.)

SCALE: 1/4" = 1'-0"

ARCHITECTURE  
 PLANNING  
 INTERIORS  
 CERTIFICATION No. AA002451  
 4533 PONCE DE LEON BLVD.  
 Coral Gables, Florida 33146  
 TEL: (305) 740-5442  
 FAX: (305) 740-5443  
 E-MAIL: info@beharfont.com

©2023 BEHAR FONT & PARTNERS P.A.  
 THE DESIGN AND DRAWINGS FOR THIS  
 PROJECT ARE THE PROPERTY OF THIS  
 ARCHITECT AND ARE PROTECTED UNDER THE  
 COPYRIGHT PROTECTION ACT.

SEAL

Robert Behar AR 14339  
 CONSULTANT

PROPOSED RESIDENTIAL DEVELOPMENT

**RIVER NORTH**  
 1428 N.W. 14TH AVENUE  
 MIAMI, FLORIDA 33125

CLIENT INFORMATION:  
 ALTA DEVELOPER

DATE: 00-00-23

PROJECT No: 22-023

DRAWN BY:

CHECKED BY:

D-2B

BEHAR • FONT • & PARTNERS • P • A •

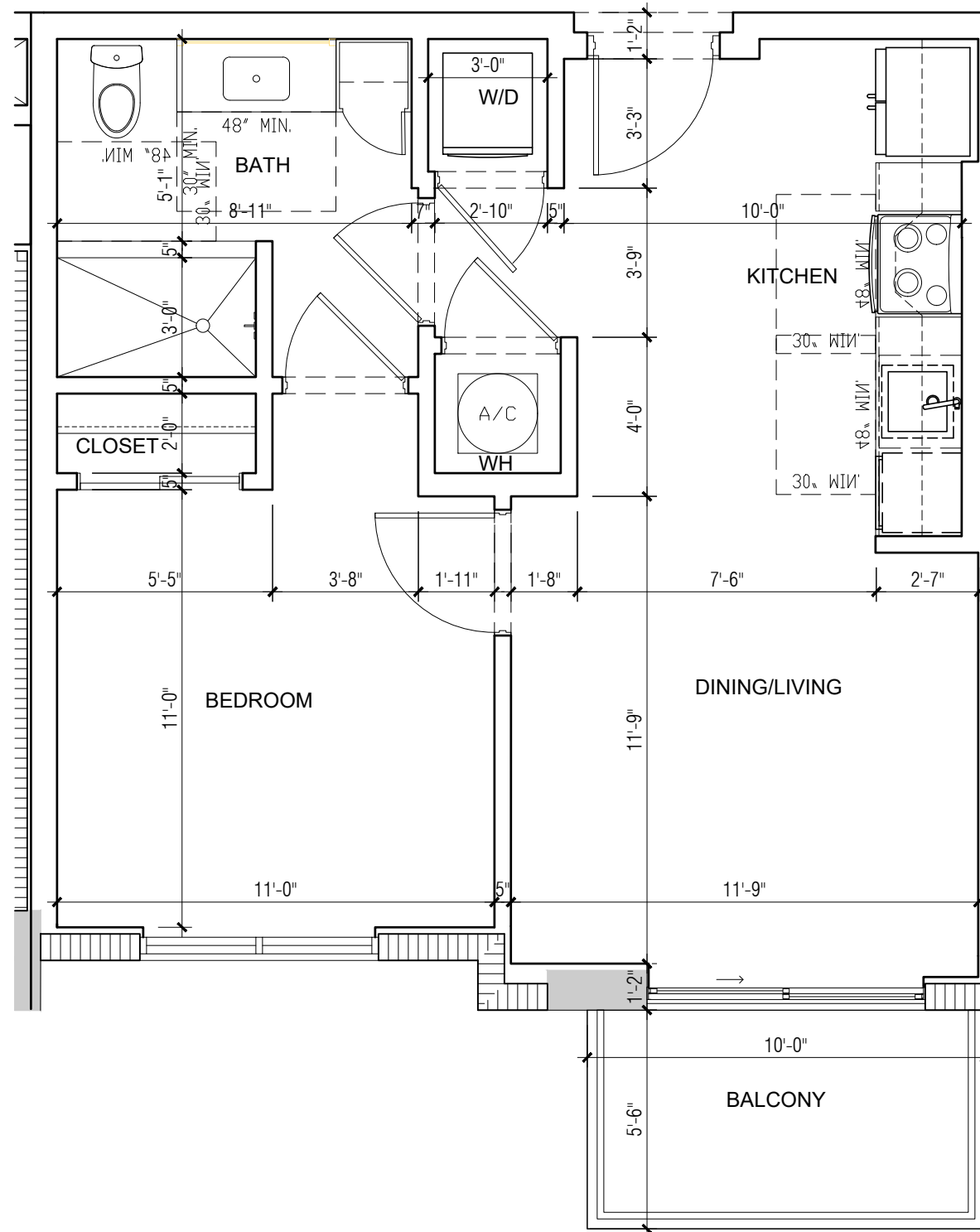

:R-01\CAD FILES\2022\22-023 1428 NW 14 AVE\DWG\CURRENT\SHEETS\UNITS 11X17 (12.19.23)\D-3A.DWG  
FILE LOCATION:  
PRINTED ON:01.10.2024

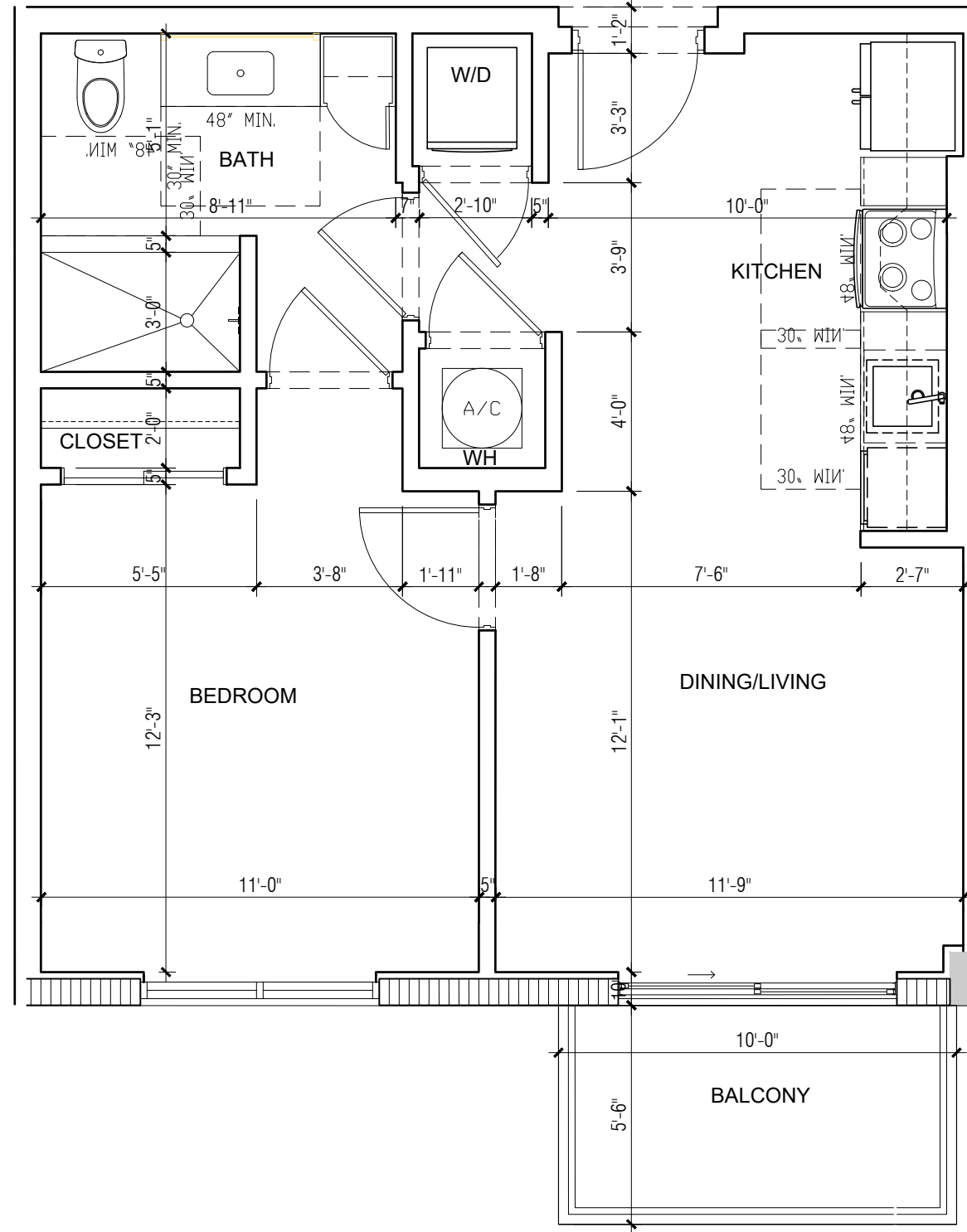

21

UNIT TYPE D-3A : UNITS 927 & 1527  
580 SF - 1BR/1BATH (Balcony area 55 sf.)

SCALE: 1/4" = 1'-0"

ARCHITECTURE  
PLANNING  
INTERIORS  
CERTIFICATION No. AA002451  
4533 PONCE DE LEON BLVD.  
CORAL GABLES, FLORIDA 33146  
TEL: (305) 740-5442  
FAX: (305) 740-5443  
E-MAIL: info@beharfont.com

©2023 BEHAR FONT & PARTNERS P.A.  
THE DESIGN AND DRAWINGS FOR THIS  
PROJECT ARE THE PROPERTY OF THIS  
OFFICE AND ARE PROTECTED UNDER THE  
COPYRIGHT PROTECTION ACT.

SEAL

Robert Behar AR 14339  
CONSULTANT

PROPOSED RESIDENTIAL DEVELOPMENT

**RIVER NORTH**  
1428 N.W. 14TH AVENUE  
MIAMI, FLORIDA 33125

CLIENT INFORMATION:  
ALTA DEVELOPER

DATE: 00-00-23

PROJECT No: 22-023

DRAWN BY:

CHECKED BY:

D-3A

BEHAR • FONT • & PARTNERS • P . A .



UNIT TYPE D-4 (ADA) : UNITS 1027 & 1127  
 580 SF - 1BR/1BATH (Balcony area 55 sf.)

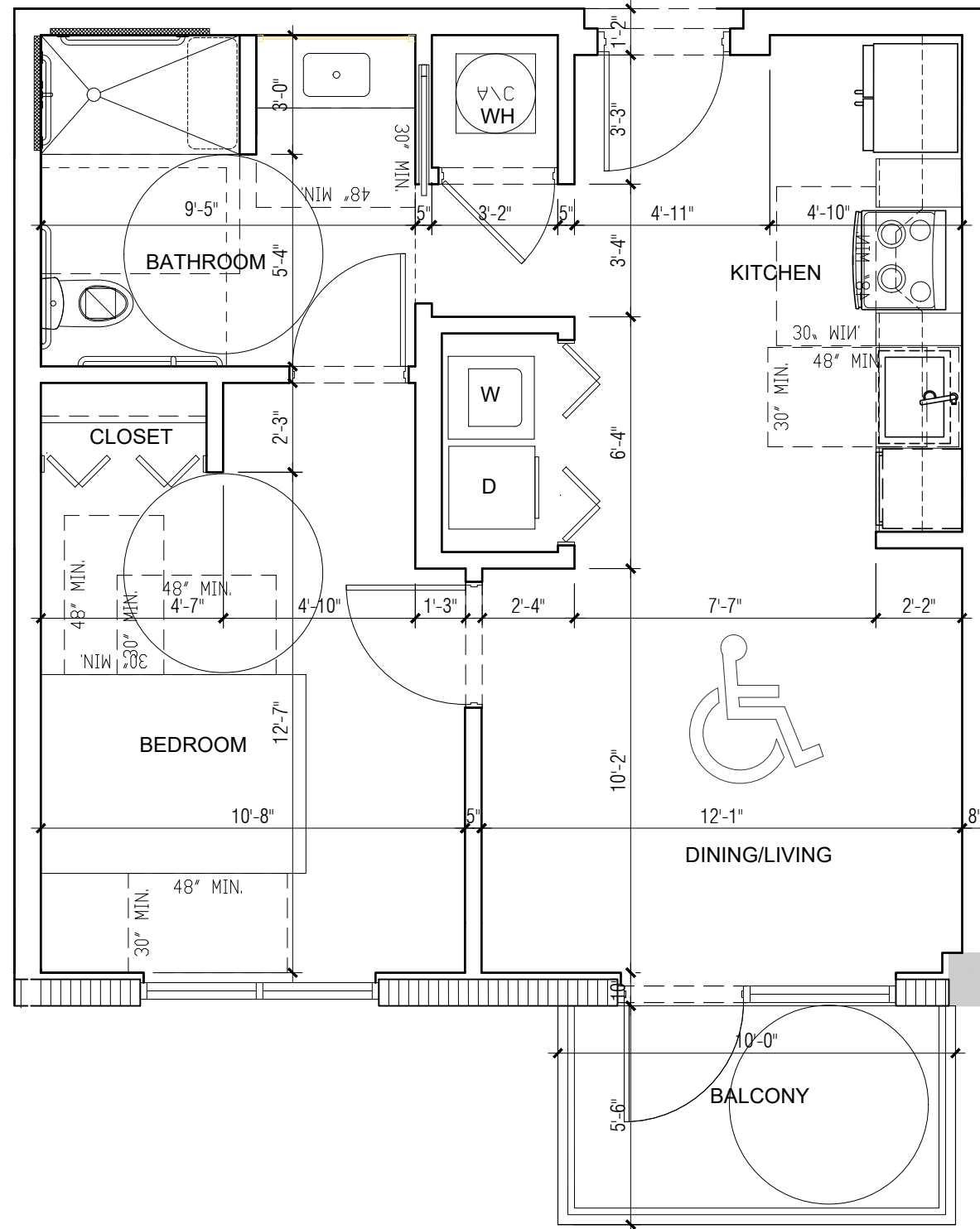

SCALE: 1/4" = 1'-0"



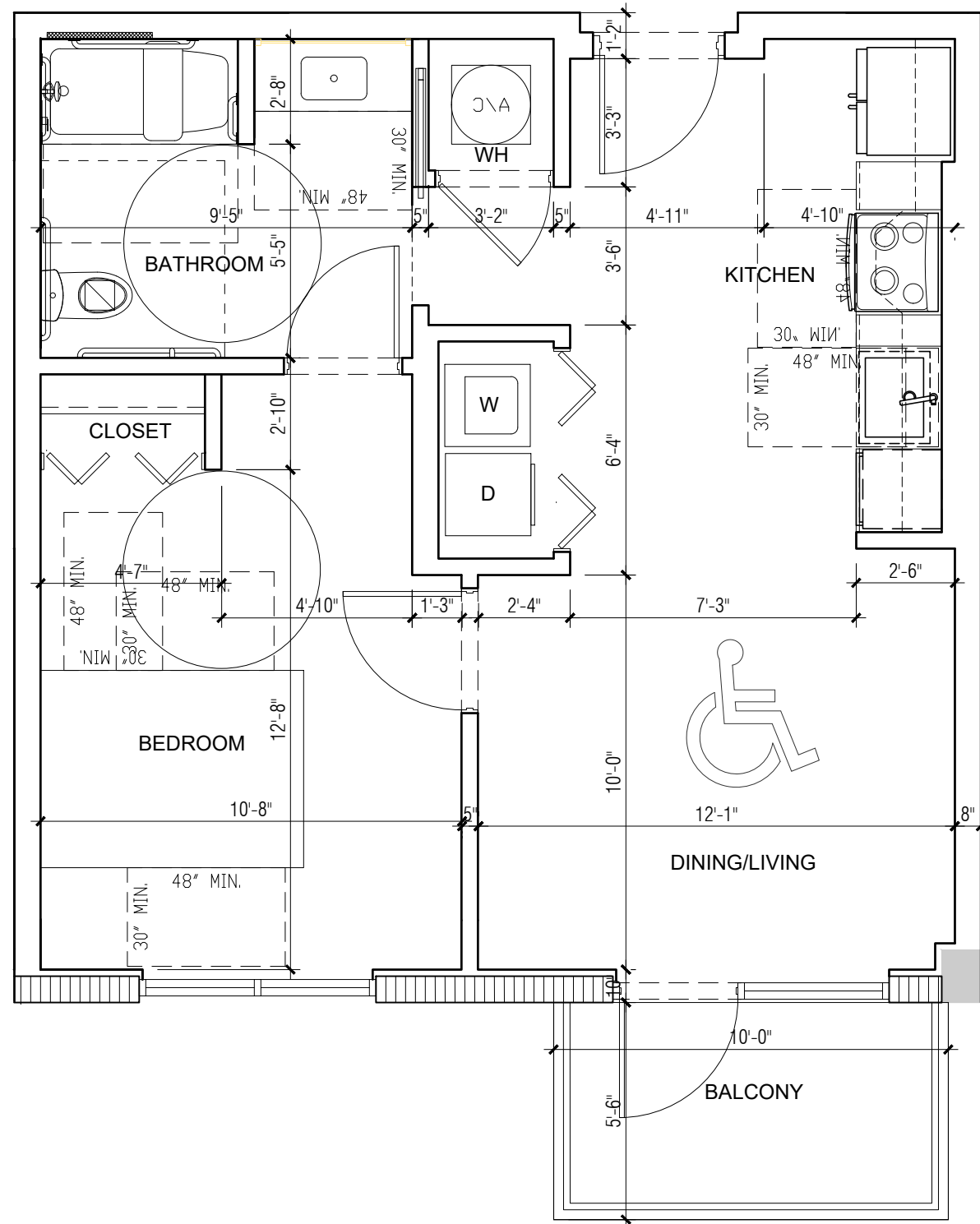

/ER-01\CAD FILES\2022\22-023 1428 NW 14 AVE\DWG\CURRENTSHEETS\UNITS 11X17 (12.19.23)\E-1.DWG  
FILE LOCATION:  
PRINTED ON: 01.10.2024

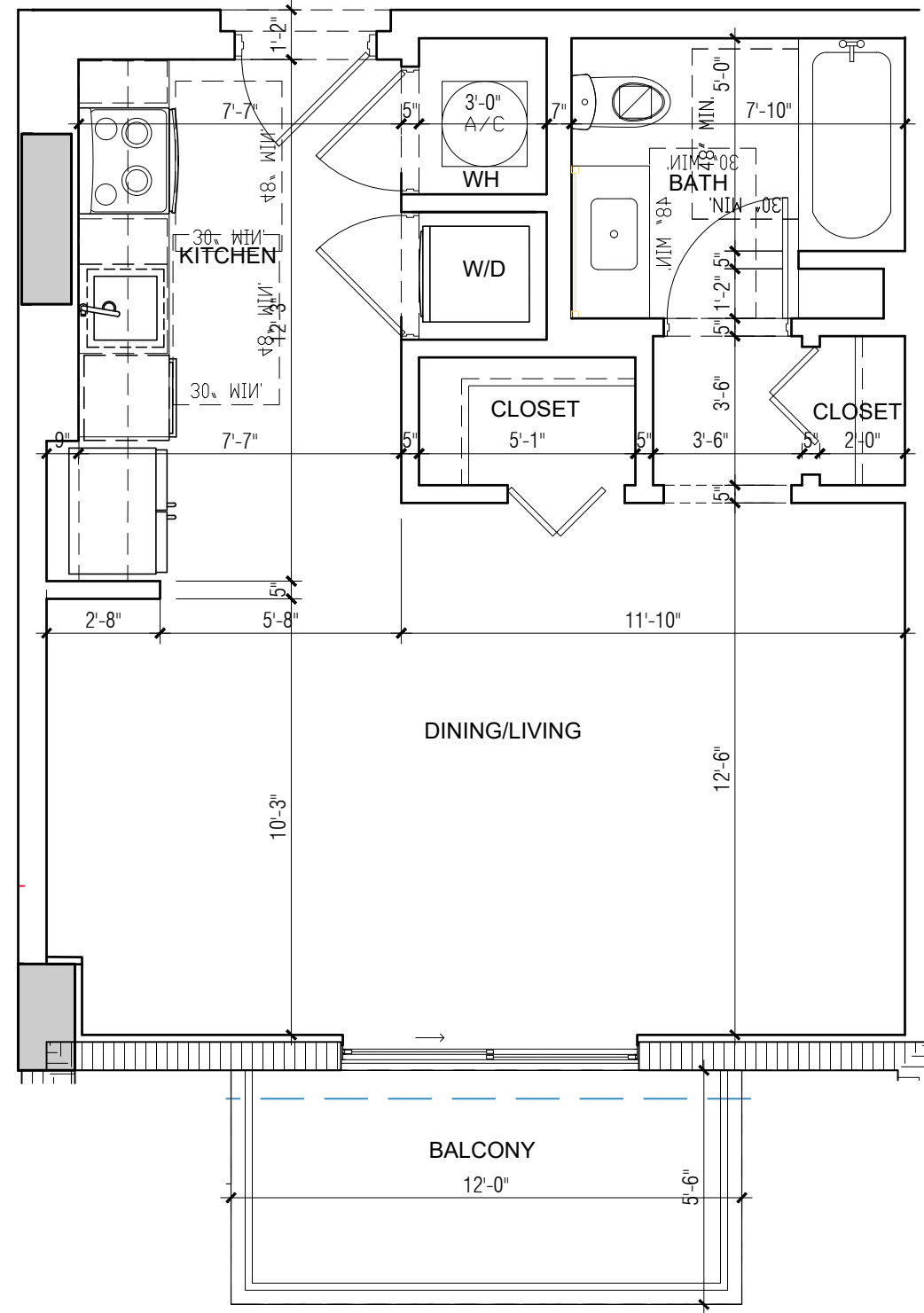

22

UNIT TYPE E-1 UNITS 613, 713, 813, 913, 1013, 1113, 1213, 1413, 1513, 1613 & 1713.  
520 SF - STUDIO (Balcony area 66 sf.)

SCALE: 1/4" = 1'-0"

ARCHITECTURE  
PLANNING  
INTERIORS  
CERTIFICATION No. AA002451  
4533 PONCE DE LEON BLVD.  
CORAL GABLES, FLORIDA 33146  
TEL: (305) 740-5442  
FAX: (305) 740-5443  
E-MAIL: info@beharfont.com

©2023 BEHAR FONT & PARTNERS P.A.  
THE DESIGN AND DRAWINGS FOR THIS  
PROJECT ARE THE PROPERTY OF THIS  
ARCHITECT AND ARE PROTECTED UNDER THE  
COPYRIGHT PROTECTION ACT.

SEAL

Robert Behar AR 14339  
CONSULTANT

PROPOSED RESIDENTIAL DEVELOPMENT

**RIVER NORTH**  
1428 N.W. 14TH AVENUE  
MIAMI, FLORIDA 33125

CLIENT INFORMATION:  
ALTA DEVELOPER

DATE: 00-00-23

PROJECT No: 22-023

DRAWN BY:

CHECKED BY:

E-1

BEHAR • FONT • & PARTNERS • P • A •

FILE LOCATION: /ER-01\CAD FILES\2022\22-023 1428 NW 14 AVE\DWG\CURRENT\SHEETS\UNITS 11X17 (12.19.23)\F-1.DWG  
PRINTED ON: 01.10.2024

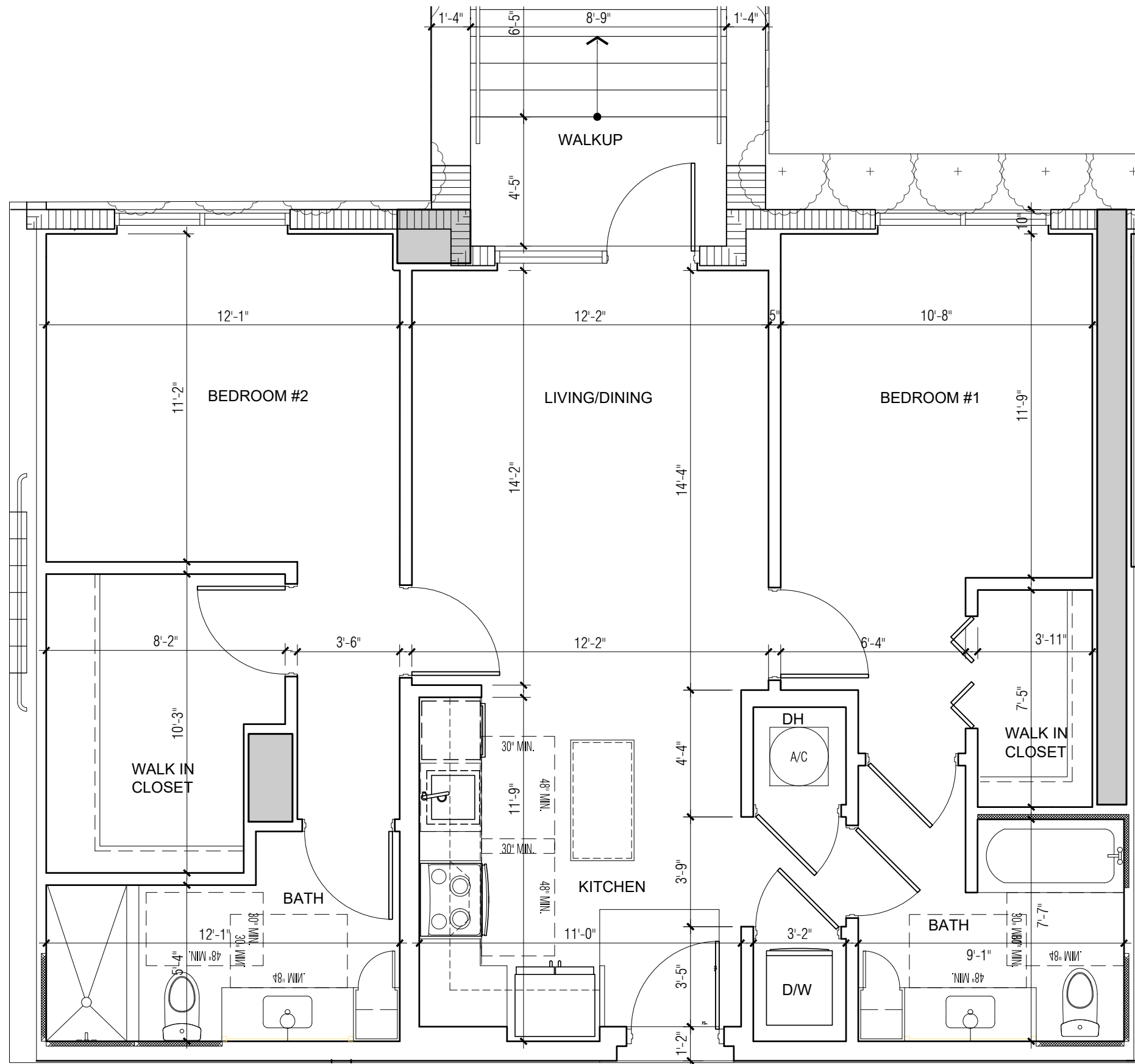

23

UNIT TYPE F-1: UNITS 102  
1,080 SF - 2BR/2BATH - WALKUP 39 SQ FT

SCALE: 1/4" = 1'-0"

ARCHITECTURE  
PLANNING  
INTERIORS  
CERTIFICATION No. AA002451  
4533 PONCE DE LEON BLVD.  
CORAL GABLES, FLORIDA 33146  
TEL: (305) 740-5442  
FAX: (305) 740-5443  
E-MAIL: info@beharfont.com

©2023 BEHAR FONT & PARTNERS P.A.  
THE DESIGN AND DRAWINGS FOR THIS  
PROJECT ARE THE PROPERTY OF THIS  
OFFICE AND ARE PROTECTED UNDER THE  
COPYRIGHT PROTECTION ACT.

SEAL

Robert Behar AR 14339  
CONSULTANT

PROPOSED RESIDENTIAL DEVELOPMENT

**RIVER NORTH**  
1428 N.W. 14TH AVENUE  
MIAMI, FLORIDA 33125

CLIENT INFORMATION:  
ALTA DEVELOPER

DATE: 00-00-23

PROJECT No: 22-023

DRAWN BY:

CHECKED BY:

F-1

FILE LOCATION: ER-01\CAD FILES\2022\22-023 1428 NW 14 AVE\DWG\CURRENT\SHEETS\UNITS 11X17 (12.19.23)\F-1A.DWG  
 PRINTED ON: 01.10.2024

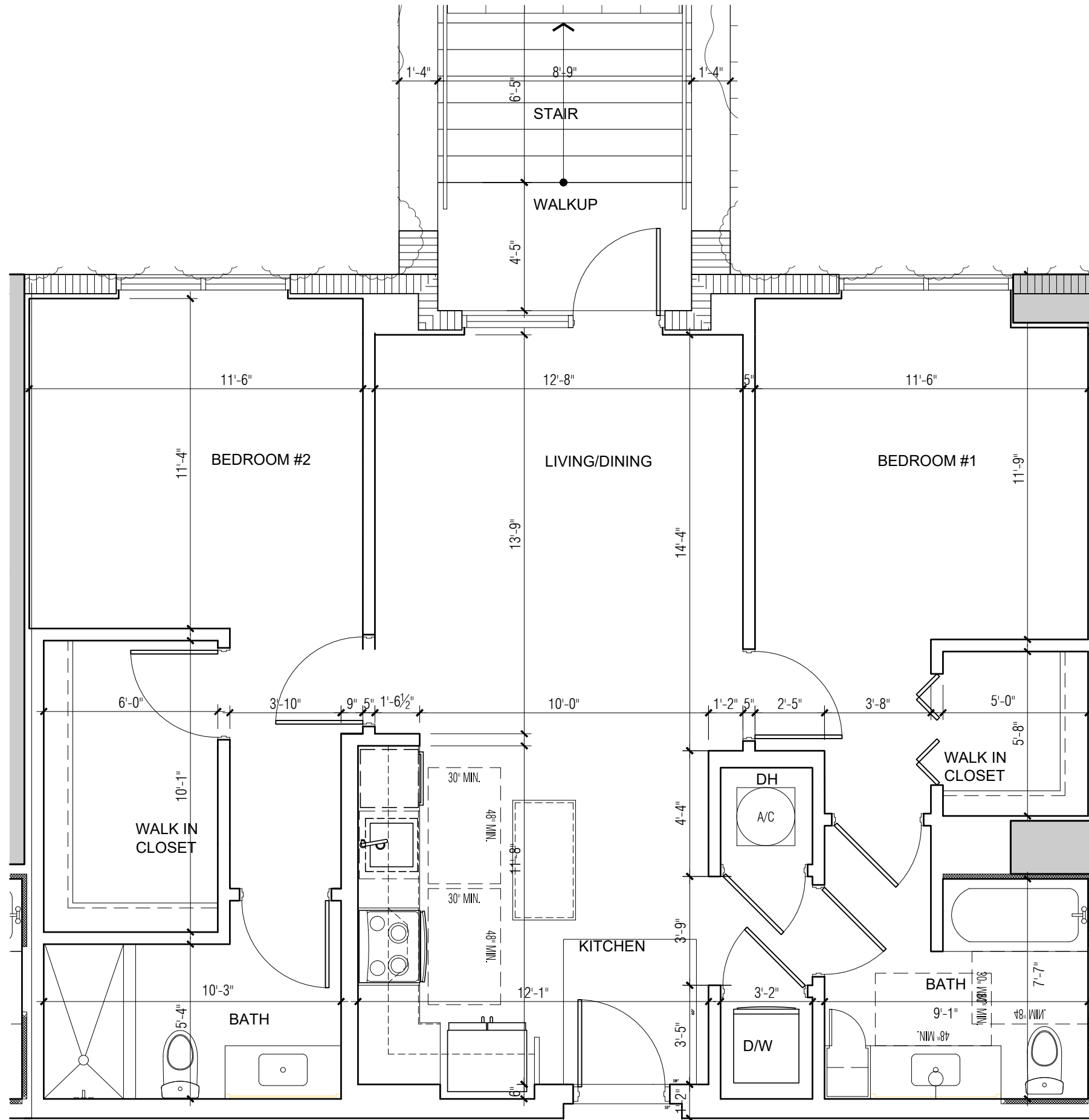

23

UNIT TYPE F-1A : UNIT 103  
 1,080 SF - 2BR/2BATH - WALKUP 39 SQ FT

SCALE: 1/4" = 1'-0"

ARCHITECTURE  
 PLANNING  
 INTERIORS  
 CERTIFICATION No. AA002451  
 4533 PONCE DE LEON BLVD.  
 Coral Gables, Florida 33146  
 TEL: (305) 740-5442  
 FAX: (305) 740-5443  
 E-MAIL: info@beharfont.com

©2023 BEHAR FONT & PARTNERS P.A.  
 THE DESIGN AND DRAWINGS FOR THIS  
 PROJECT ARE THE PROPERTY OF THIS  
 ARCHITECT AND ARE PROTECTED UNDER THE  
 COPYRIGHT PROTECTION ACT.

SEAL

Robert Behar AR 14339  
 CONSULTANT:

PROPOSED RESIDENTIAL DEVELOPMENT  
**RIVER NORTH**  
 1428 N.W. 14TH AVENUE  
 MIAMI, FLORIDA 33125

CLIENT INFORMATION:  
 ALTA DEVELOPER

DATE: 00-00-23

PROJECT No: 22-023

DRAWN BY:

CHECKED BY:

F-1A

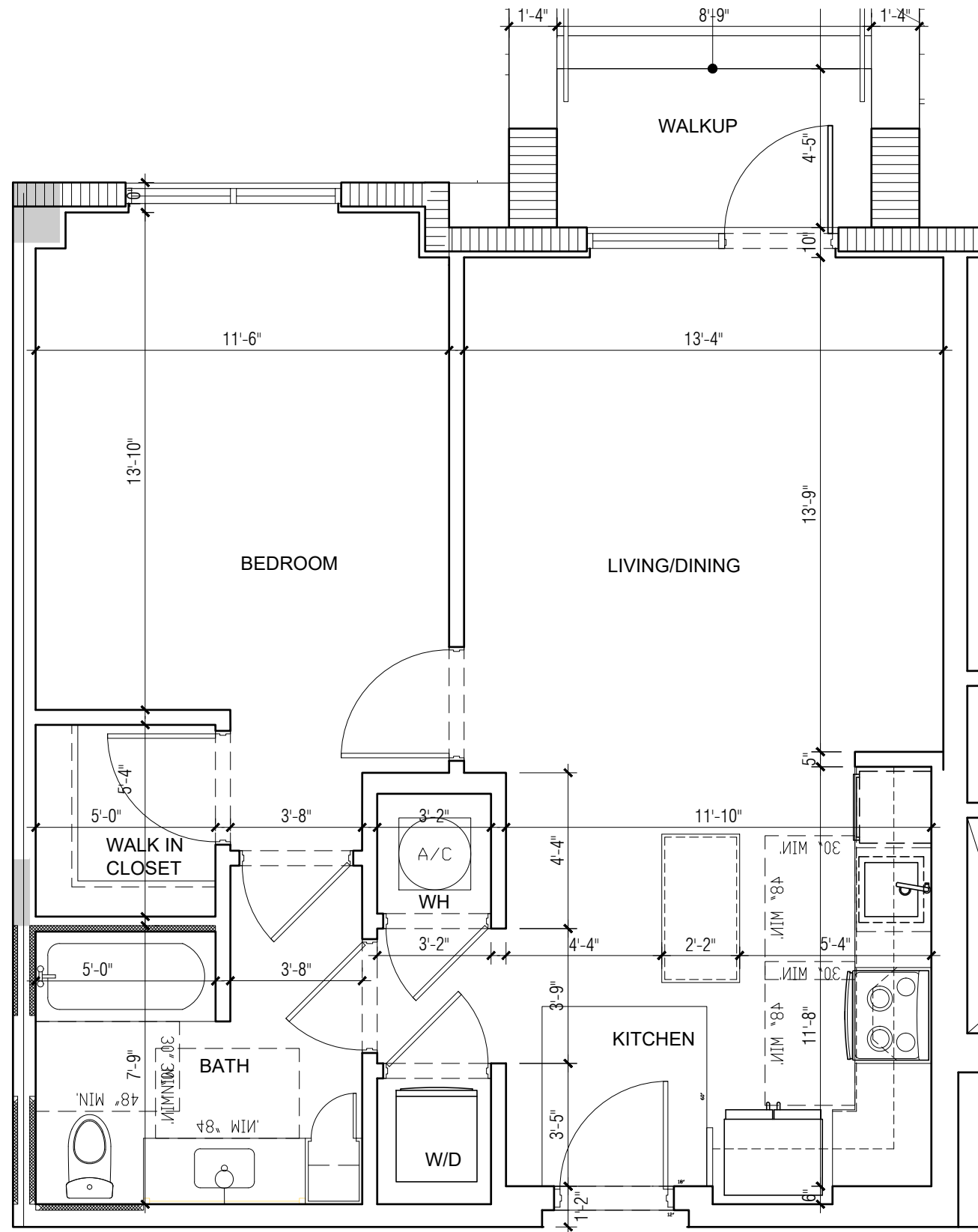

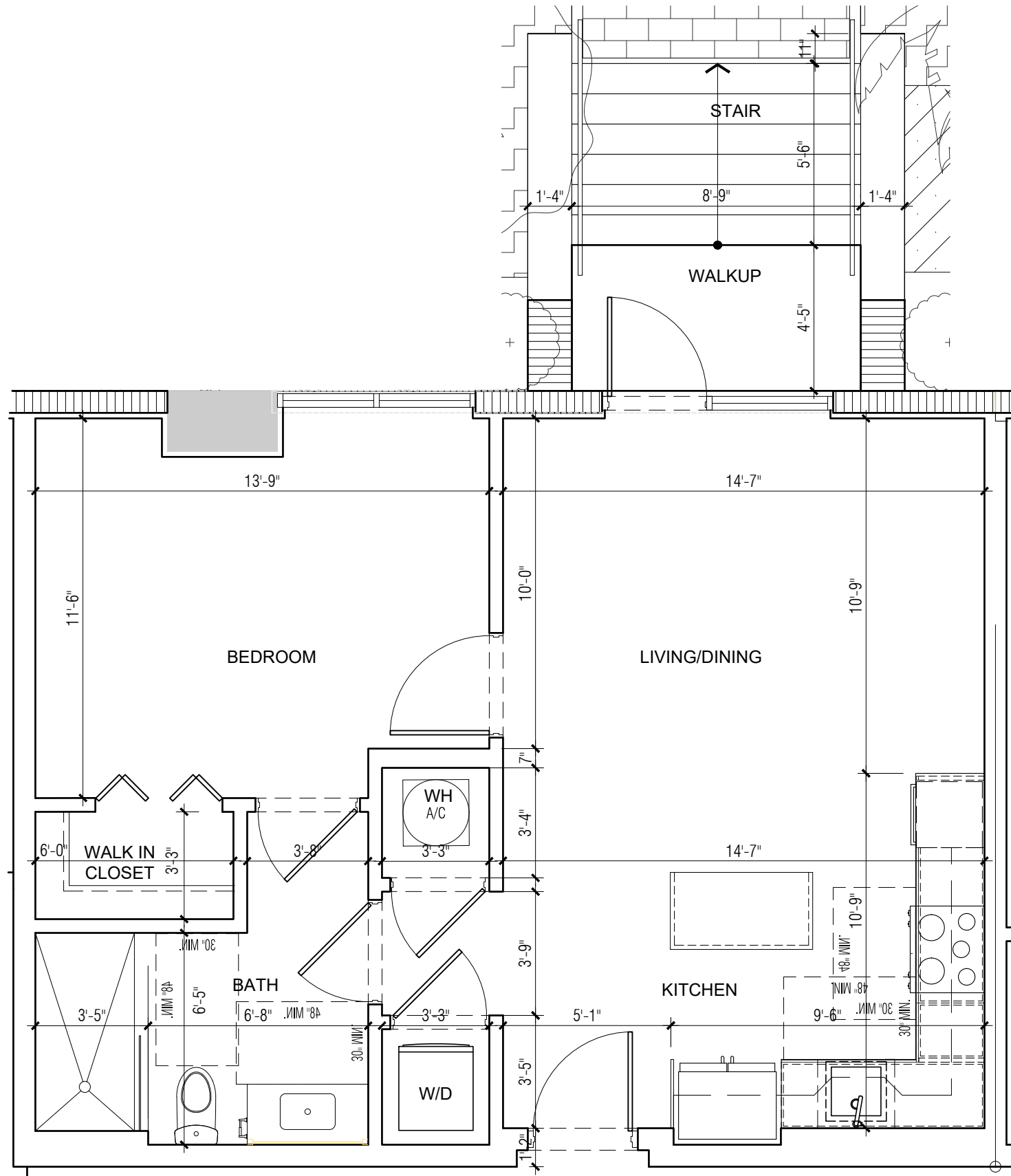

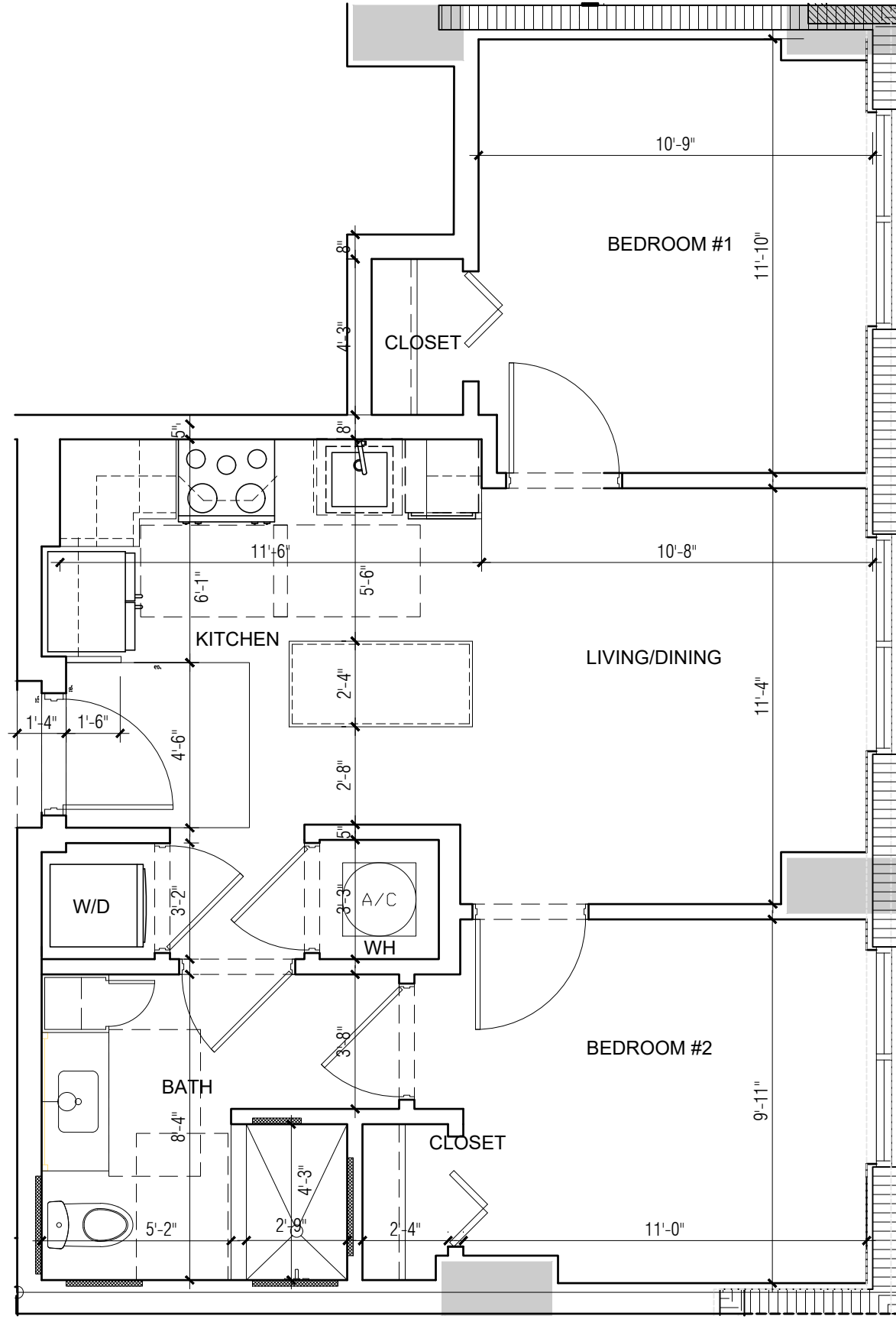



FILE LOCATION: /ER-01/CAD FILES/2022/22-023 1428 NW 14 AVE/DWG/CURRENT/SHEETS/UNITS 11X17 (12.19.23)/F-5.DWG

PRINTED ON: 01.10.2024

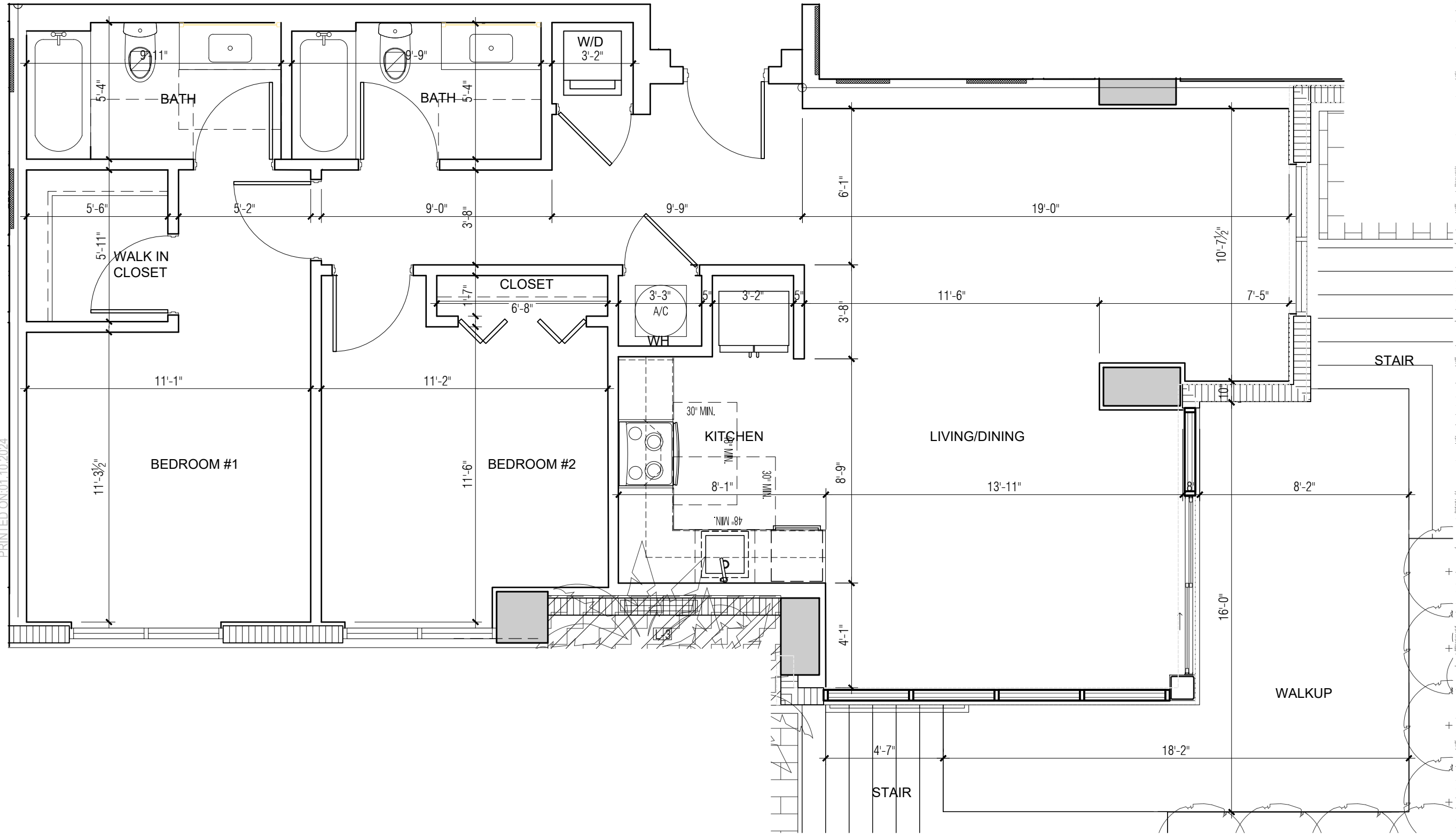

27

UNIT TYPE F-5 : UNITS 111  
1130 SF - 2 BR / 2 BATH - WALKUP 174 SQ FT

SCALE: 1/4" = 1'-0"

ARCHITECTURE  
PLANNING  
INTERIORS  
CERTIFICATION No. AA002451  
4533 PONCE DE LEON BLVD.  
Coral Gables, Florida 33146  
TEL: (305) 740-5442  
FAX: (305) 740-5443  
E-MAIL: info@beharfont.com

©2023 BEHAR FONT & PARTNERS P.A.  
THE DESIGN AND DRAWINGS FOR THIS  
PROJECT ARE THE PROPERTY OF THIS  
ARCHITECT AND ARE PROTECTED UNDER THE  
COPYRIGHT PROTECTION ACT.

SEAL

Robert Behar AR 14339  
CONSULTANT

PROPOSED RESIDENTIAL DEVELOPMENT  
**RIVER NORTH**  
1428 N.W. 14TH AVENUE  
MIAMI, FLORIDA 33125

CLIENT INFORMATION:  
ALTA DEVELOPER

DATE: 00-00-23

PROJECT No: 22-023

DRAWN BY:

CHECKED BY:

F-5

BEHAR • FONT & PARTNERS • P.A.

