



THE RITZ-CARLTON RESIDENCES®  
MIAMI BEACH

### RESIDENCE TYPE A1

1 Bedrooms | 1.5 Bathrooms

Residence 408

Ceiling height (Master Suite): 10'-3" (3.12m)

Ceiling height (All Other Areas): 9'-3" (2.81m)

Living Area: 1,351 sq. ft (126 sq. m)

Terrace: 522 sq. ft (48 sq. m)

Total Area: 1,873 sq. ft (174 sq. m)

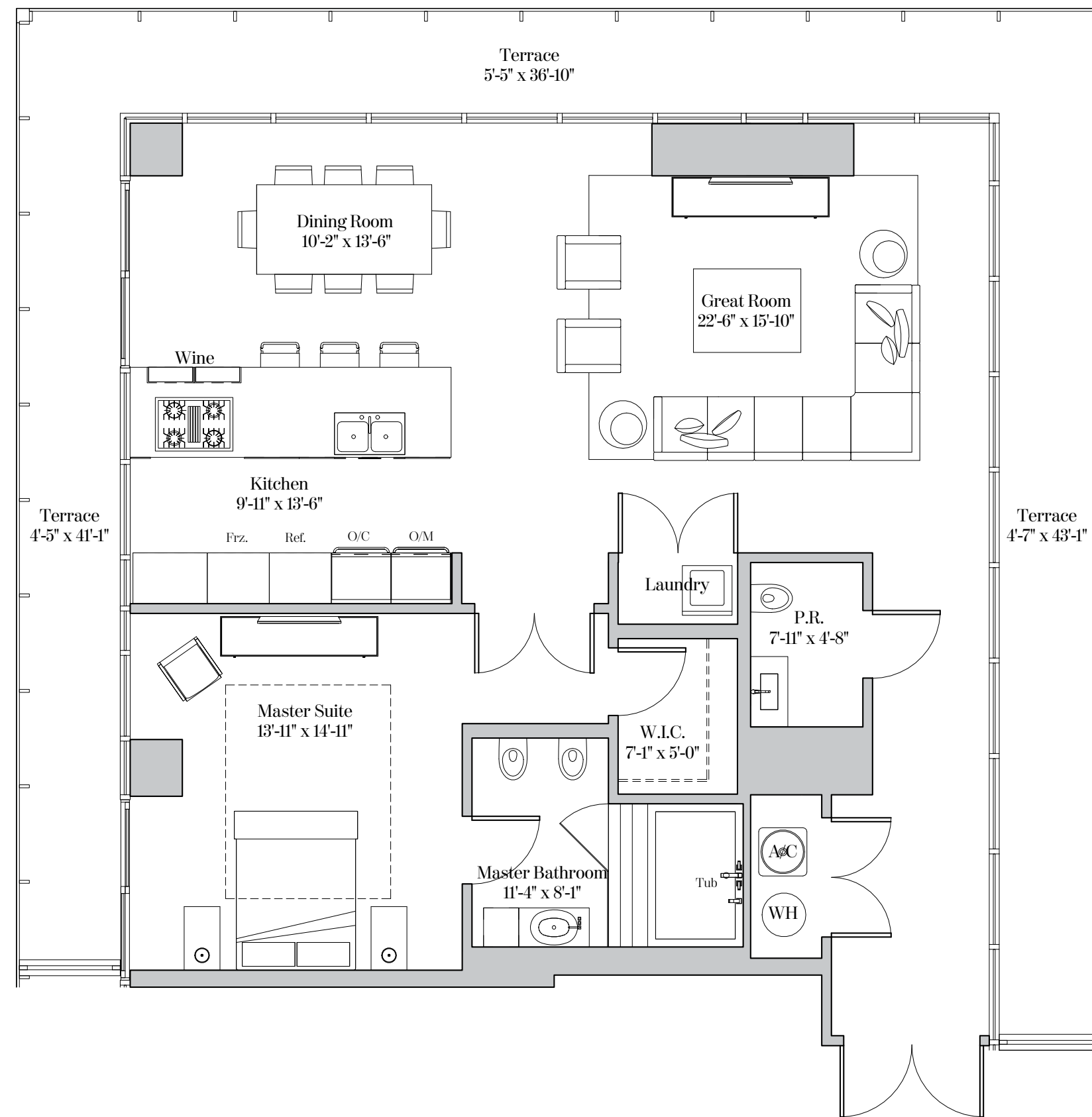
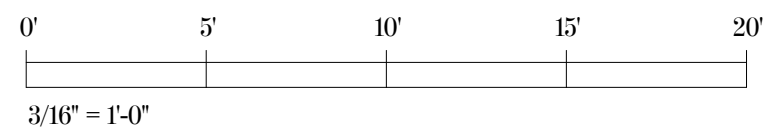
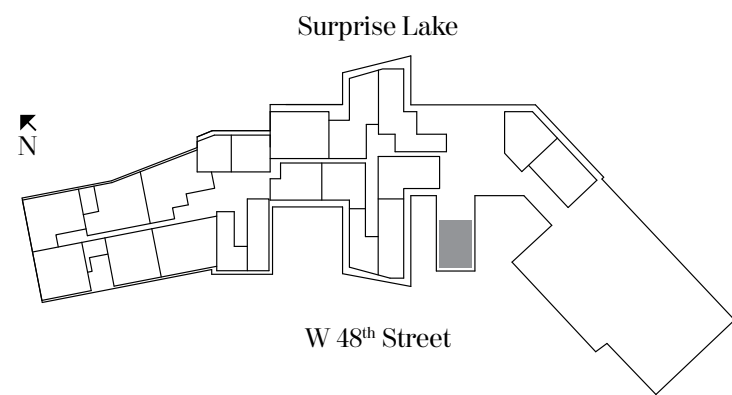



THE RITZ-CARLTON RESIDENCES®  
MIAMI BEACH

### RESIDENCE TYPE A2

1 Bedrooms | 2 Bathrooms | Study

Residence 209 Ceiling height: 12'-2" (3.71m)

Living Area: 1,749 sq. ft (162 sq. m)

Terrace: 163 sq. ft (15 sq. m)

Total Area: 1,912 sq. ft (178 sq. m)

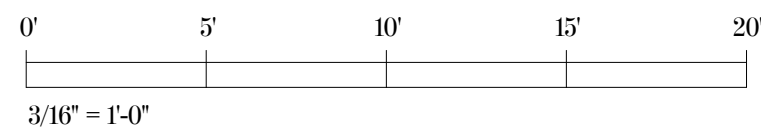
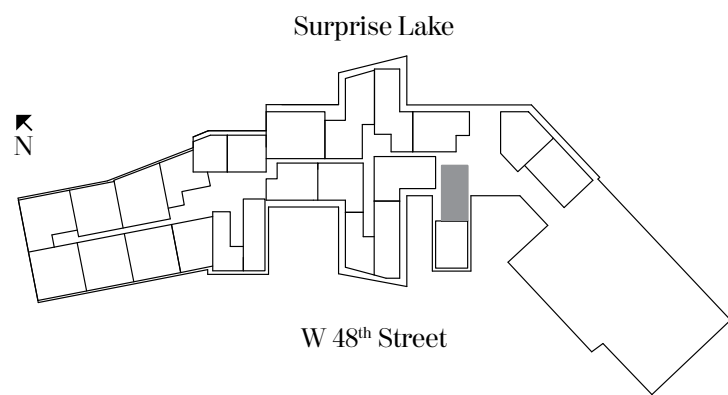
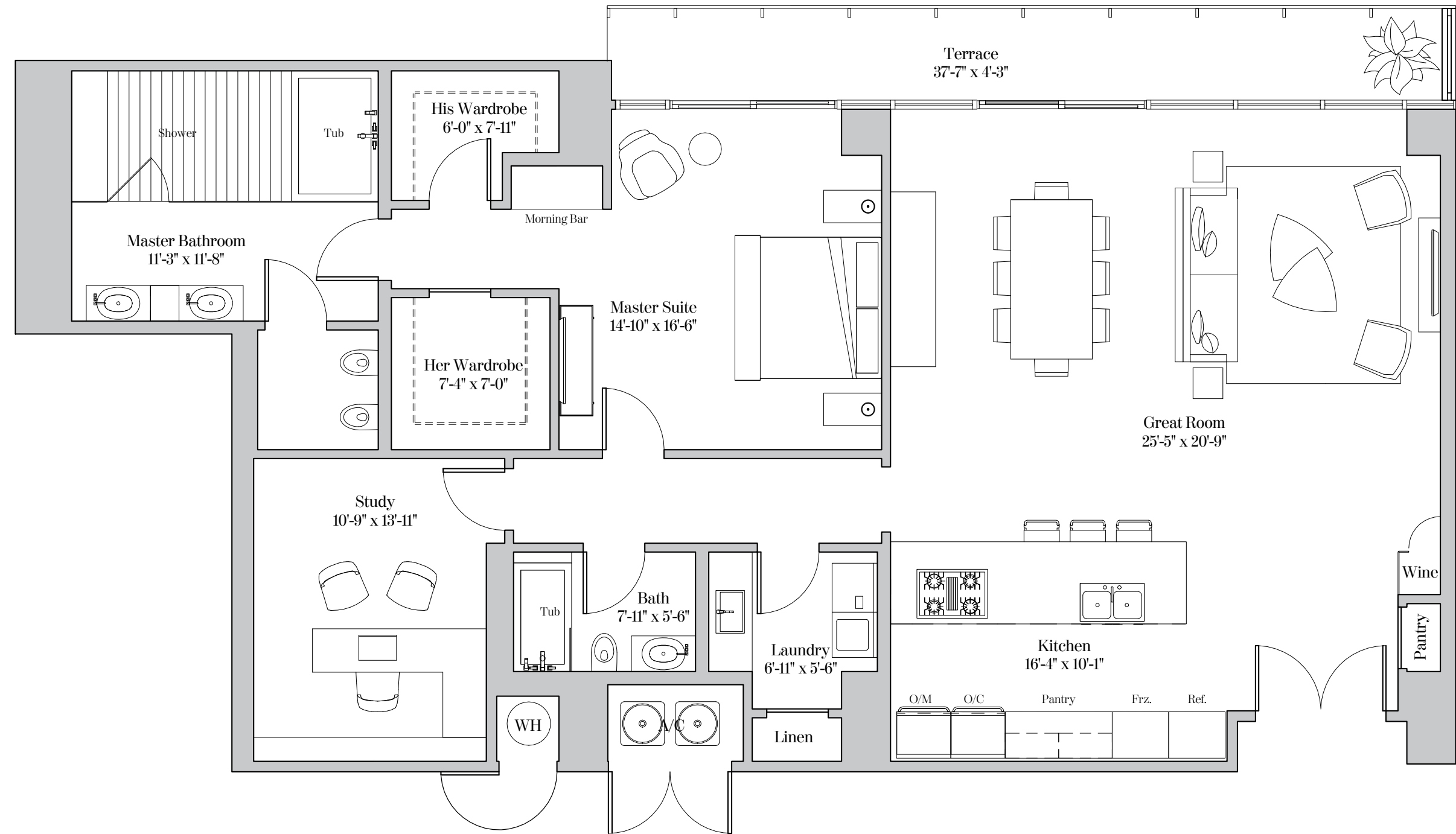



THE RITZ-CARLTON RESIDENCES®  
MIAMI BEACH

**RESIDENCE TYPE A3**

1 Bedrooms | 1.5 Bathrooms

Residence 216 & 316

Ceiling height (Master & Great Rm): 10'-2" (3.10m)

Ceiling height (All Other Areas): 9'-2" (2.79m)

Living Area: 1,969 sq. ft (183 sq. m)

Terrace: 151 sq. ft (14 sq. m)

Total Area: 2,120 sq. ft (197 sq. m)

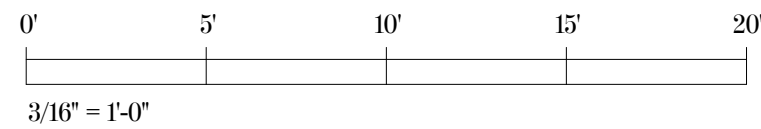
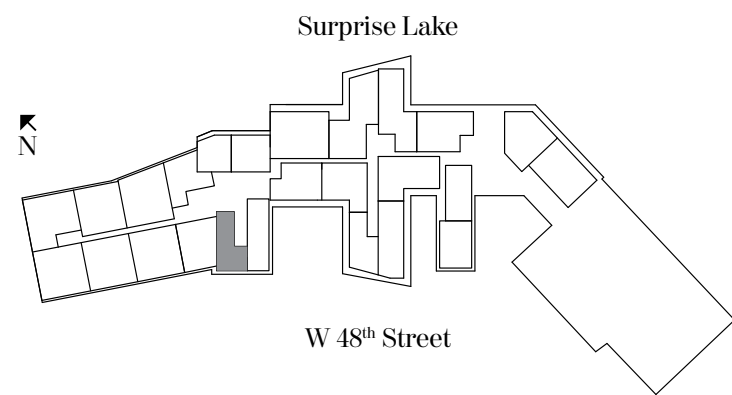

LIONHEART CAPITAL

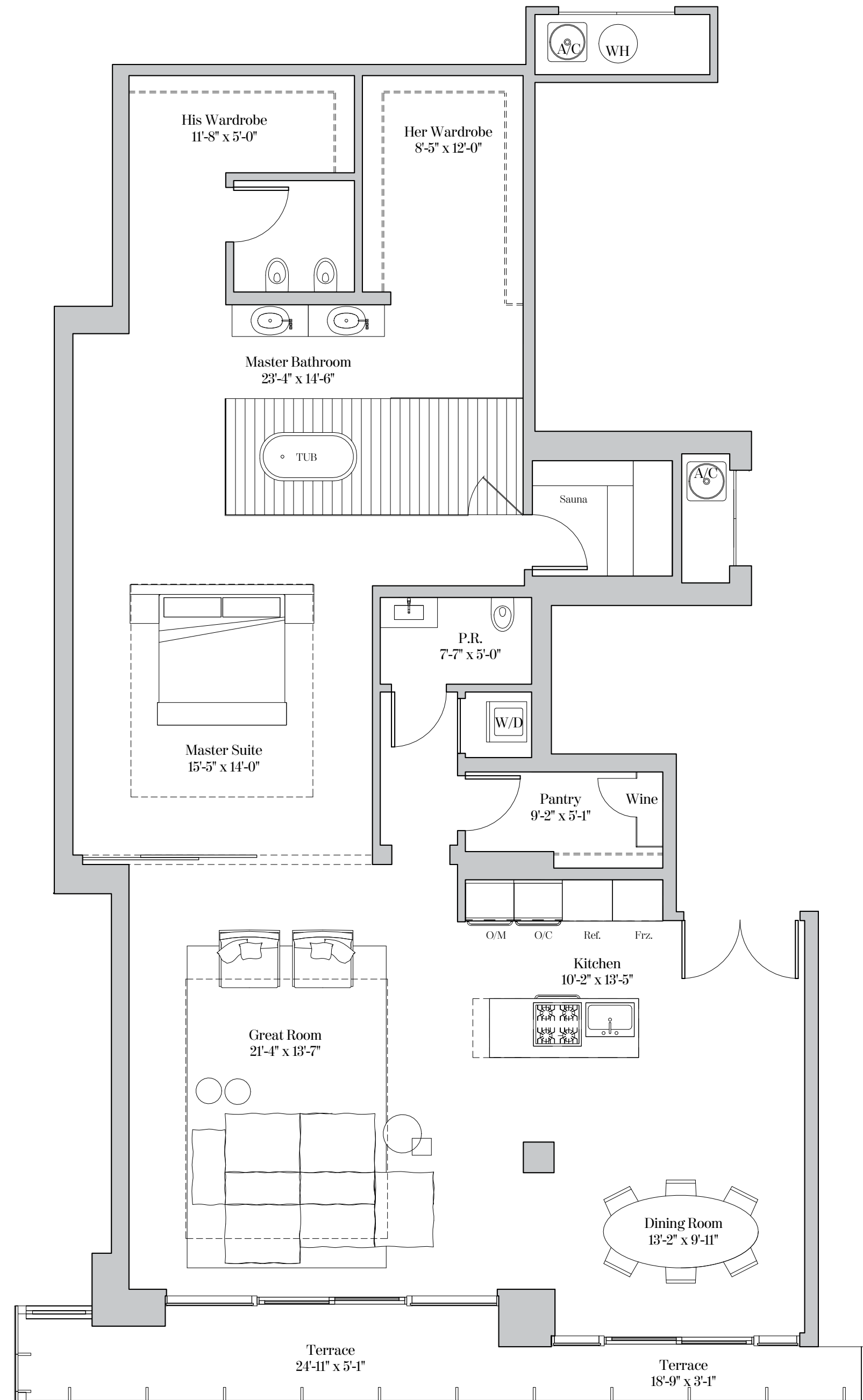

**RESIDENCE TYPE B1**  
2 Bedrooms | 2.5 Bathrooms

Residence 215 & 315  
Ceiling height (Master & Great Rm): 10'-2" (3.10m)  
Ceiling height (All Other Areas): 9'-2" (2.79m)

Residence 415 & LPH15  
Ceiling height (Master & Great Rm): 9'-6" (2.90m)  
Ceiling height (All Other Areas): 8'-8" (2.64m)

Living Area: 1,934 sq. ft (180 sq. m)  
Terrace: 375 sq. ft (35 sq. m)  
Total Area: 2,309 sq. ft (214 sq. m)

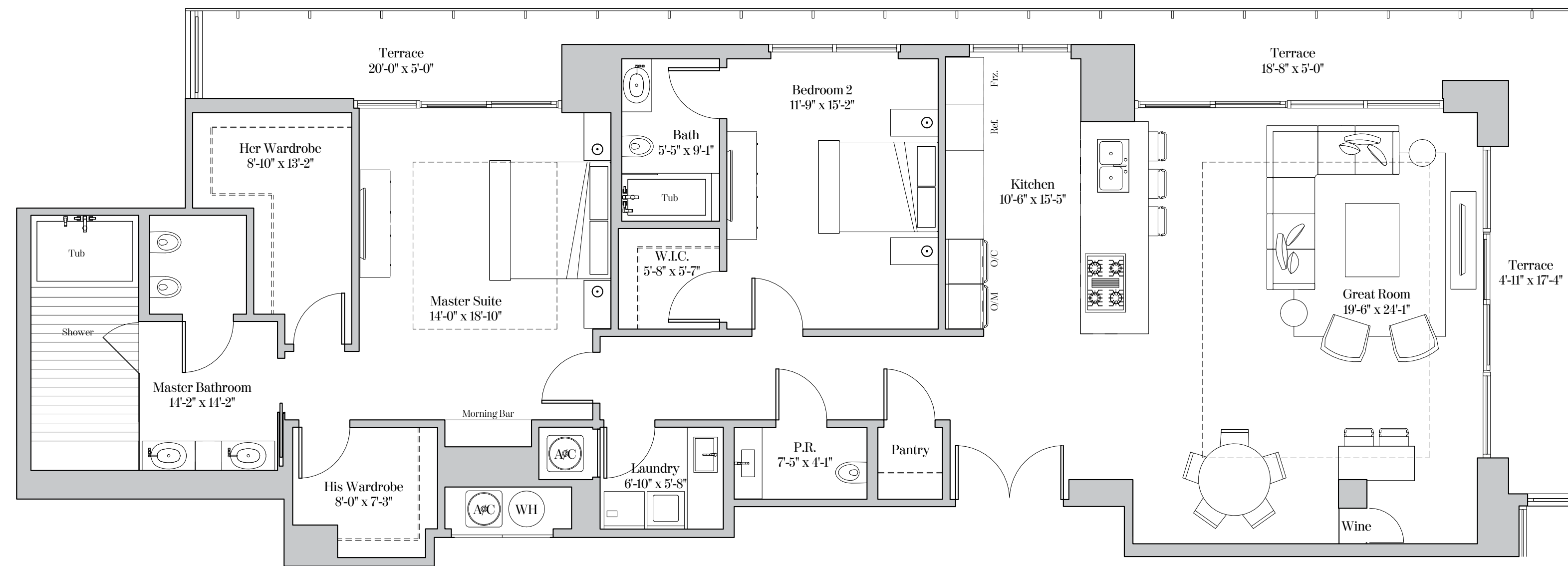
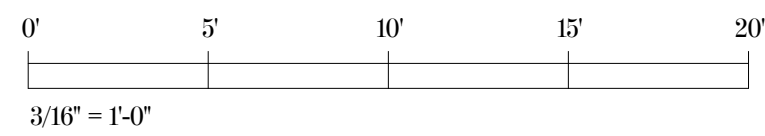
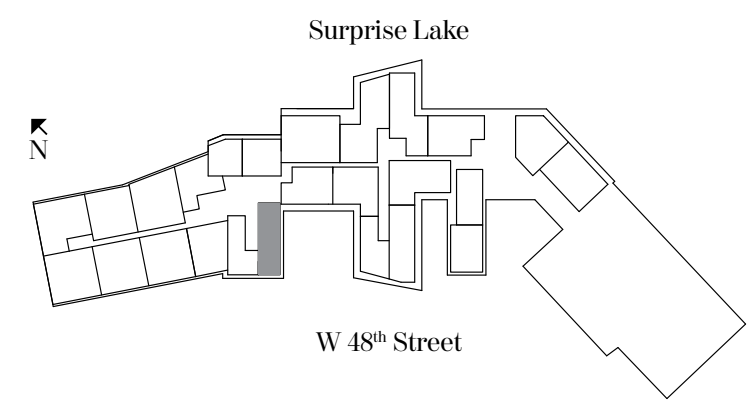

**RESIDENCE TYPE B2**  
2 Bedrooms | 2.5 Bathrooms

Residence 416 & LPH16

Ceiling height (Master & Great Rm): 9'-6" (2.90m)  
Ceiling height (All Other Areas): 8'-8" (2.64m)

Residence 416

Living Area: 2,020 sq. ft (187 sq. m)  
Terrace: 1,670 sq. ft (155 sq. m)  
Total Area: 3,690 sq. ft (343 sq. m)

Residence LPH16

Living Area: 2,020 sq. ft (187 sq. m)  
Terrace: 283 sq. ft (26 sq. m)  
Total Area: 2,303 sq. ft (214 sq. m)

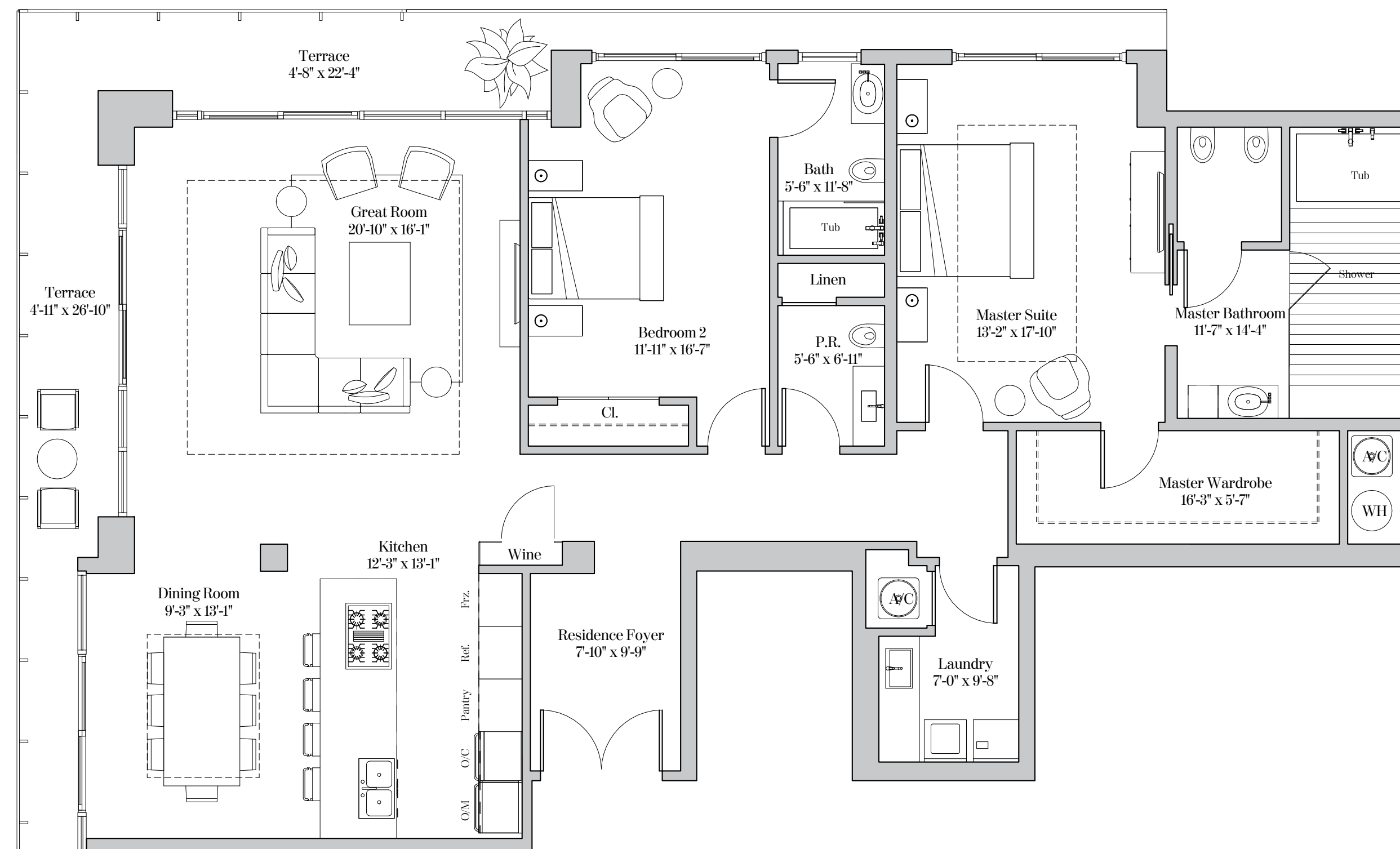
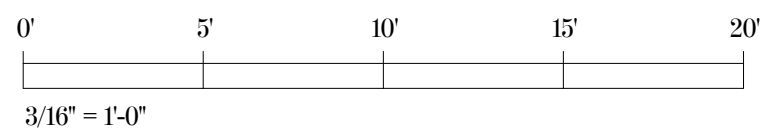
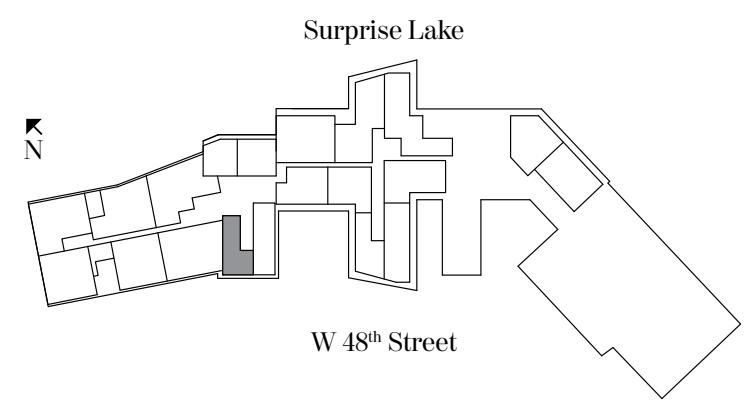
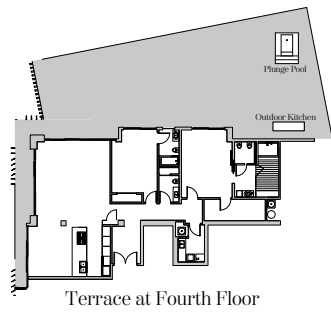



THE RITZ-CARLTON RESIDENCES®  
MIAMI BEACH

### RESIDENCE TYPE B3

2 Bedrooms | 2.5 Bathrooms

Residence 517 & LPH17

Ceiling height (Master & Great Rm): 10'-5" (3.18m)

Ceiling height (All Other Areas): 9'-2" (2.79m)

Residence 617 & 717

Ceiling height (Master & Great Rm): 10'-4" (3.15m)

Ceiling height (All Other Areas): 9'-2" (2.79m)

Residence 517

Living Area: 2,040 sq. ft (190 sq. m)

Terrace: 2,352 sq. ft (219 sq. m)

Total Area: 4,392 sq. ft (408 sq. m)

Residence 617, 717 & LPH17

Living Area: 2,040 sq. ft (190 sq. m)

Terrace: 212 sq. ft (20 sq. m)

Total Area: 2,252 sq. ft (209 sq. m)

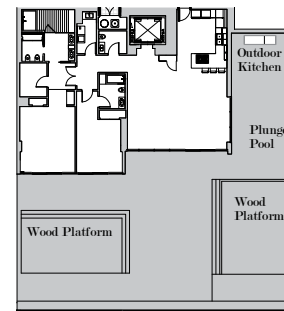

Terrace at Fifth Floor

Surprise Lake

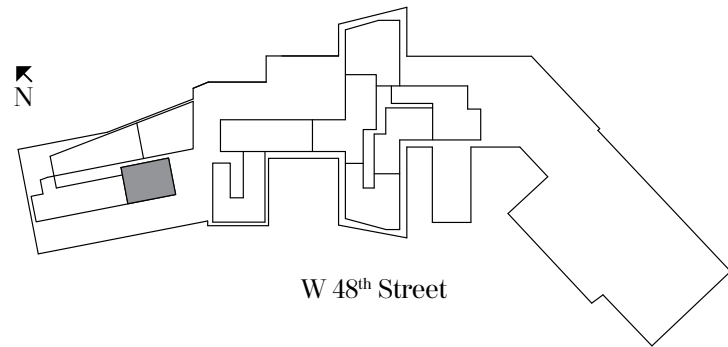

W 48<sup>th</sup> Street

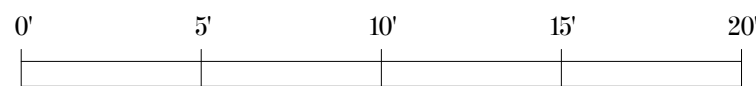

3/16" = 1'-0"

LIONHEART CAPITAL

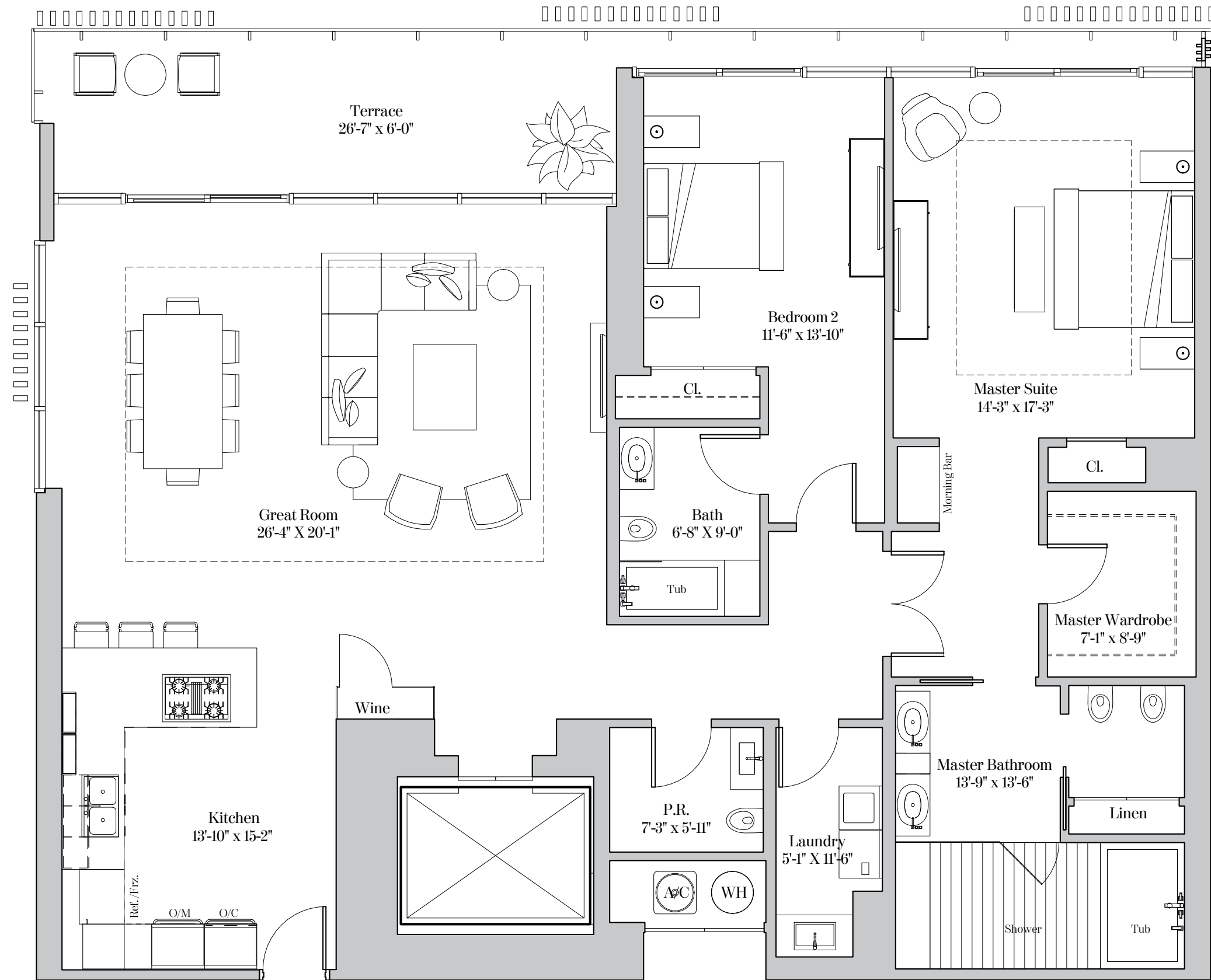



THE RITZ-CARLTON RESIDENCES®  
MIAMI BEACH

### RESIDENCE TYPE B4

2 Bedrooms | 2.5 Bathrooms

Residence 212 Ceiling height: 12'-2" (3.70m)

Residence 312 Ceiling height: 12'-2" (3.70m)

Residence 412

Ceiling height (Master & Great Rm): 10'-0" (3.05m)

Ceiling height (All Other Areas): 9'-0" (2.74m)

Dotted lines depict the increased ceiling height on 4th floor only.

Residence 212, 312 & 412

Living Area: 2,085 sq. ft (194 sq. m)

Terrace: 427 sq. ft (40 sq. m)

Total Area: 2,512 sq. ft (234 sq. m)

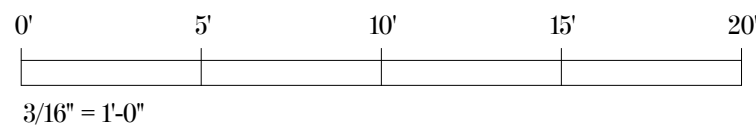
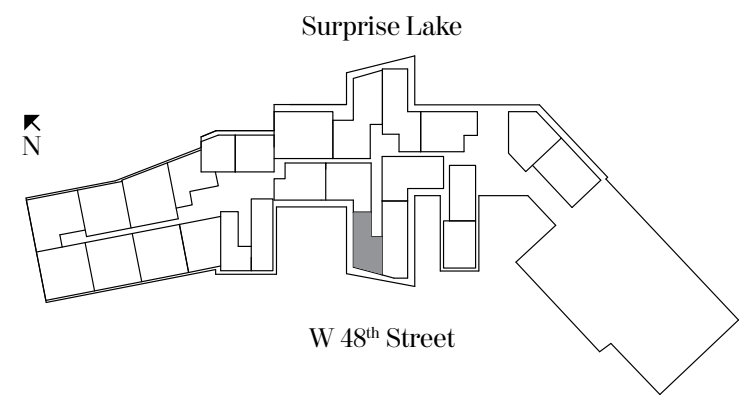

LIONHEART CAPITAL

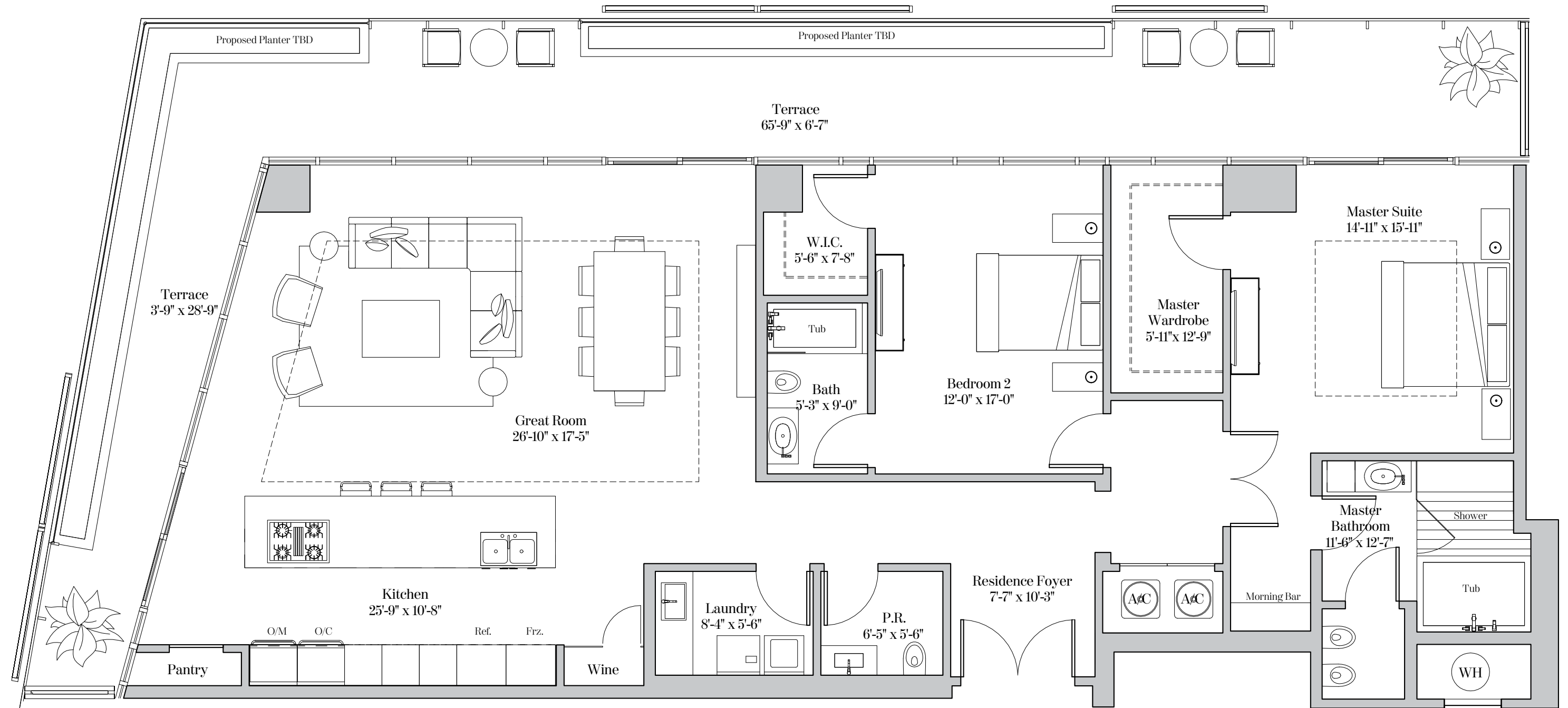



THE RITZ-CARLTON RESIDENCES®  
MIAMI BEACH

**RESIDENCE TYPE B5**

2 Bedrooms | 2.5 Bathrooms

Residence 208 Ceiling height: 12'-1" (3.68m)  
Residence 308 Ceiling height: 12'-2" (3.71m)

Living Area: 1,879 sq. ft (175 sq. m)  
Terrace: 640 sq. ft (59 sq. m)  
Total Area: 2,519 sq. ft (234 sq. m)

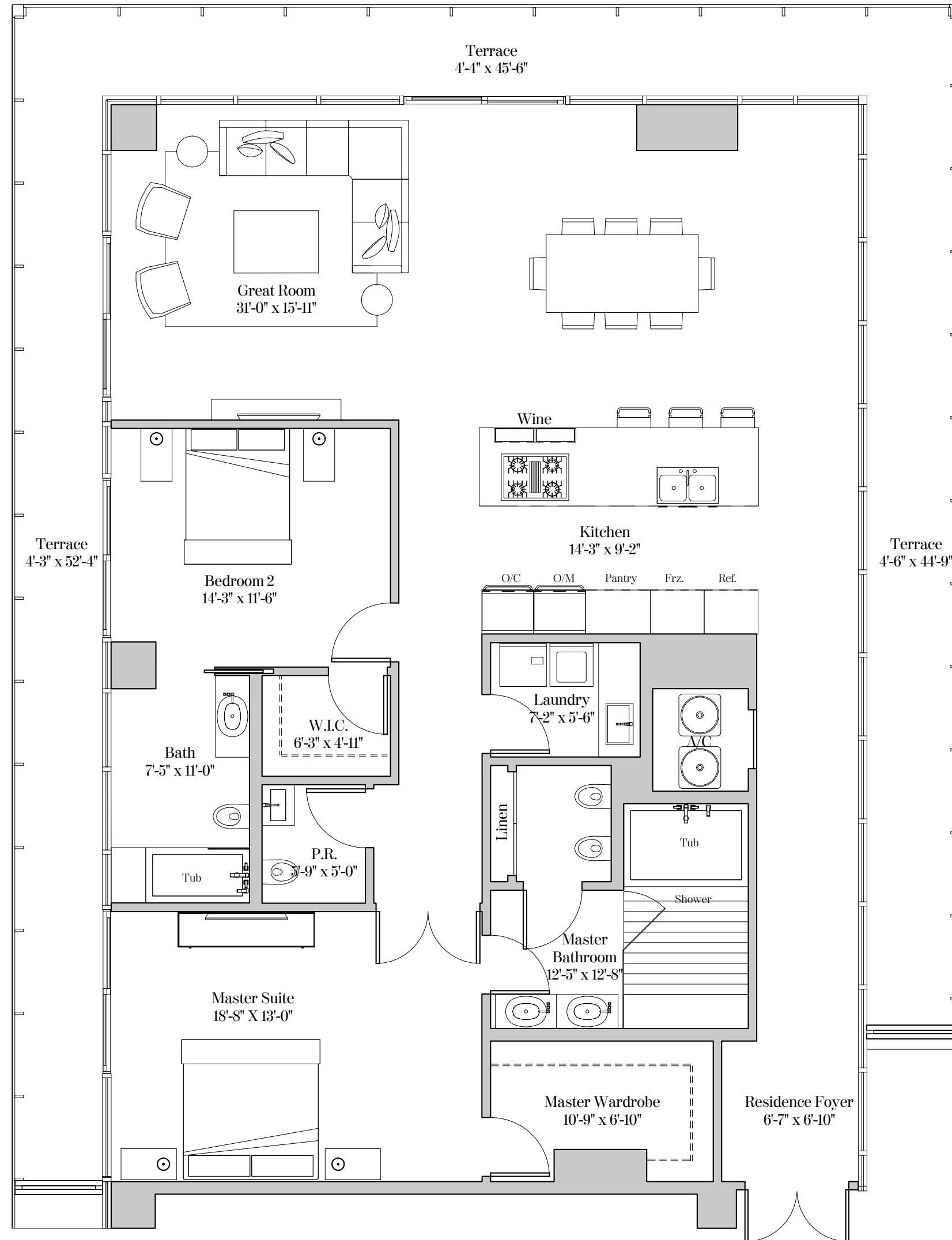
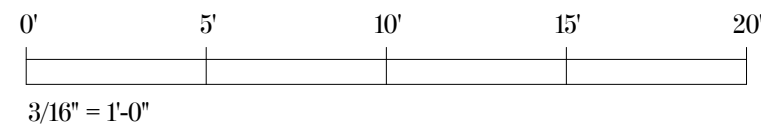
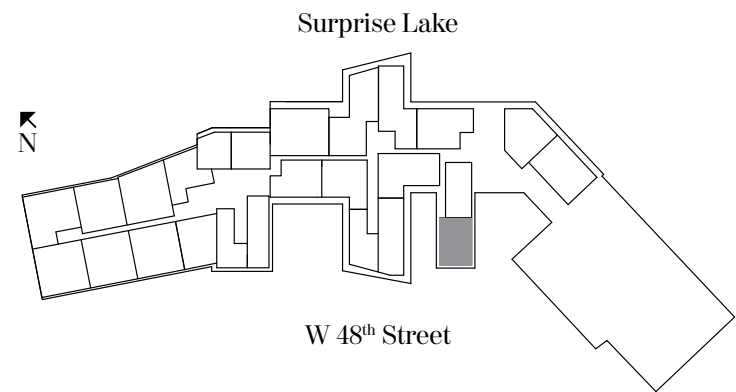





THE RITZ-CARLTON RESIDENCES®  
MIAMI BEACH

**RESIDENCE TYPE B6**

2 Bedrooms | 2.5 Bathrooms

Residence 322

Ceiling height (Great Room): 16'-0" (4.88m)

Ceiling height (All Other Areas): 8'-0" (2.44m)

Ceiling/Soffit height ( ): 7'-6" (2.29m)

Living Area: 2,284 sq. ft (212 sq. m)

Terrace: 323 sq. ft (30 sq. m)

Total Area: 2,607 sq. ft (242 sq. m)

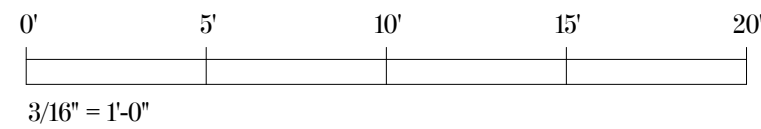
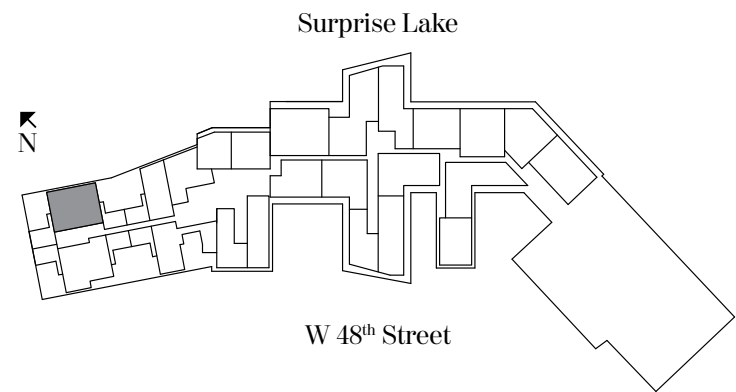



THE RITZ-CARLTON RESIDENCES®  
MIAMI BEACH

### RESIDENCE TYPE B7

2 Bedrooms | 2.5 Bathrooms

Residence 214 Ceiling height: 12'-2" (3.71m)

Residence 314 Ceiling height: 12'-2" (3.71m)

Residence 414

Ceiling height (Master & Great Rm): 10'-0" (3.05m)

Ceiling height (All Other Areas): 9'-0" (2.74m)

Dotted lines depict the increased ceiling height on 4th floor only.

Living Area: 2,351 sq. ft (218 sq. m)

Terrace: 259 sq. ft (24 sq. m)

Total Area: 2,610 sq. ft (242 sq. m)

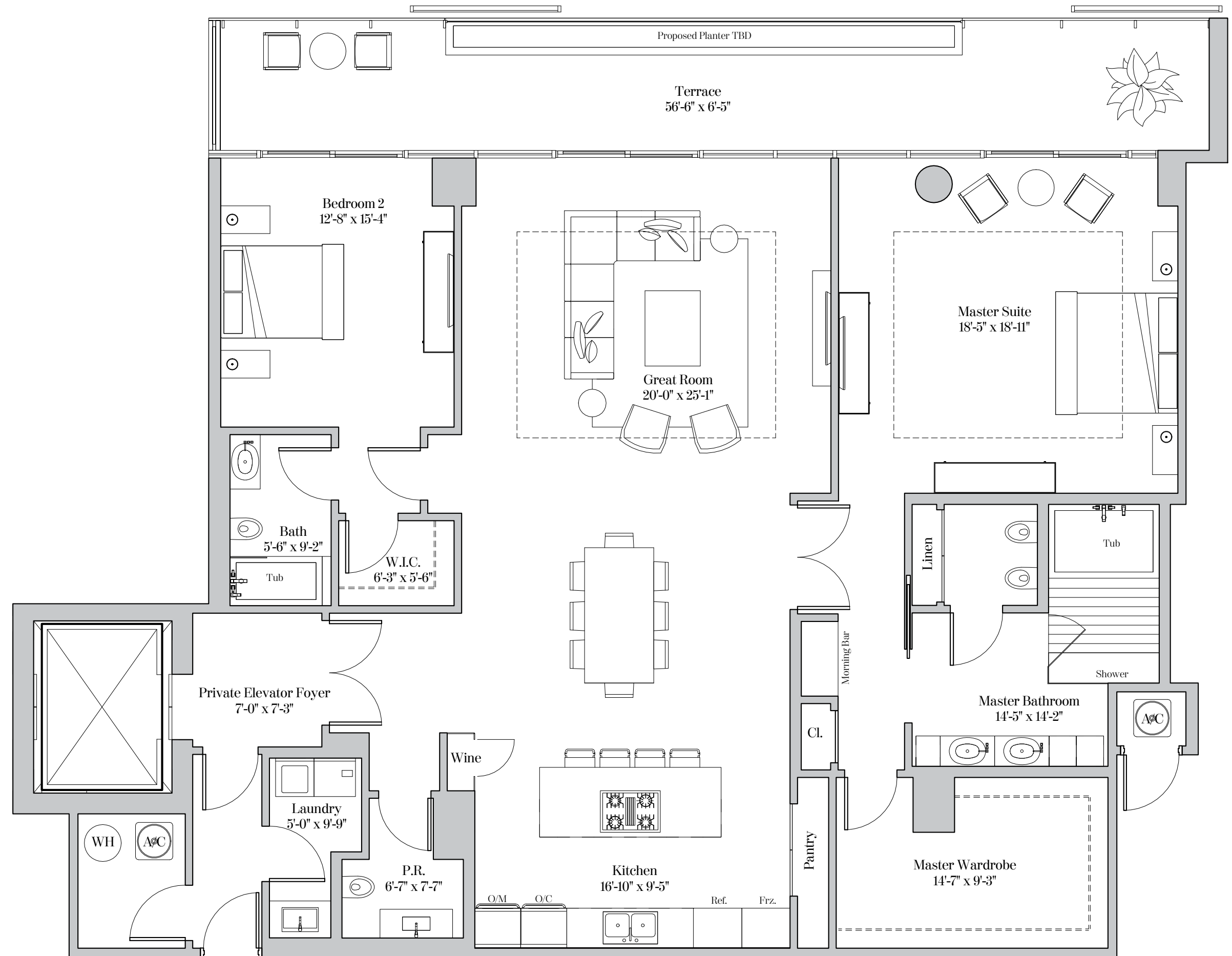
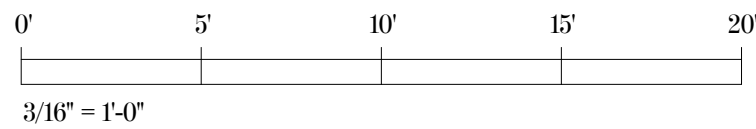
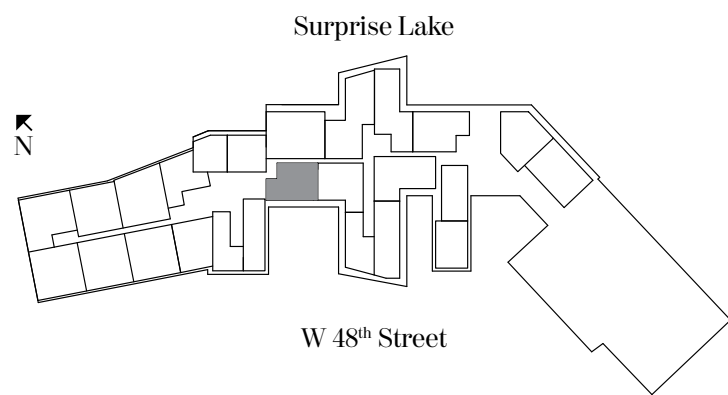







THE RITZ-CARLTON RESIDENCES®  
MIAMI BEACH

**RESIDENCE TYPE C3**

2 Bedrooms | 2.5 Bathrooms | Study

Residence 303 Ceiling height: 12'-2" (3.71m)

Living Area: 2,647 sq. ft (246 sq. m)

Terrace: 285 sq. ft (26 sq. m)

Total Area: 2,932 sq. ft (272 sq. m)

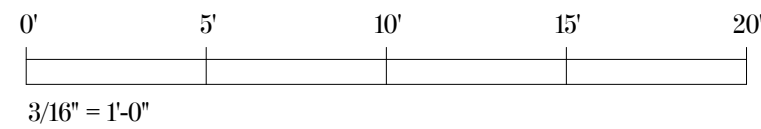
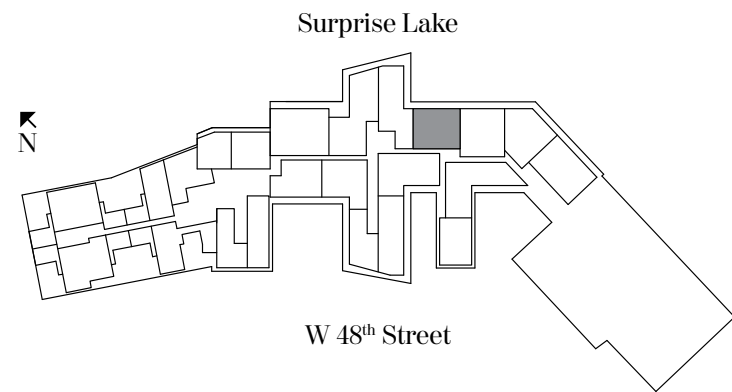

LIONHEART CAPITAL

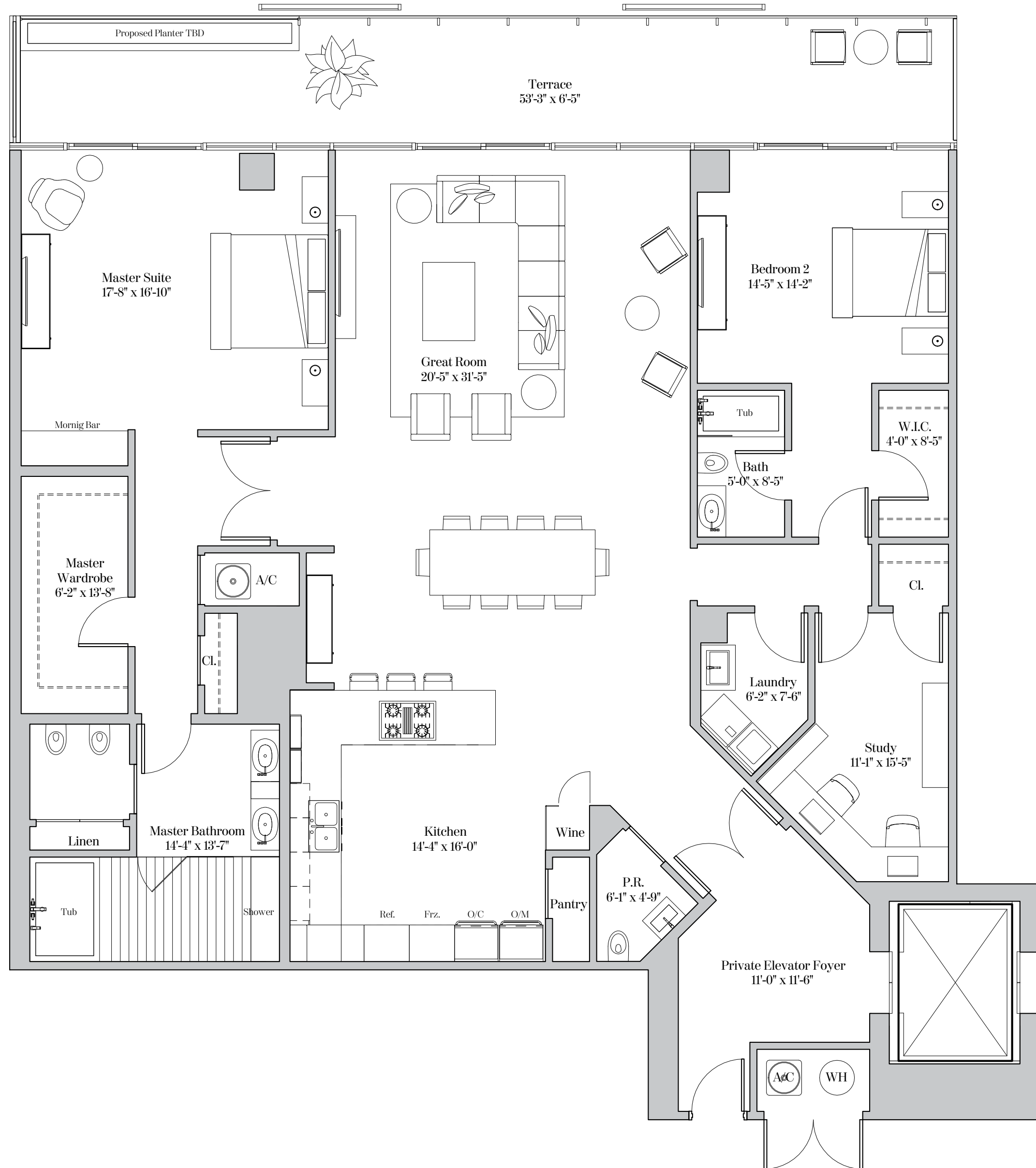

**RESIDENCE TYPE C4**

2 Bedrooms | 2.5 Bathrooms | Study

Residence 304

Ceiling height (Master & Great Rm): 11'-10" (3.61m)

Ceiling height (All Other Areas): 10'-10" (3.30m)

Living Area: 2,766 sq. ft (257 sq. m)

Terrace: 298 sq. ft (28 sq. m)

Total Area: 3,064 sq. ft (284 sq. m)

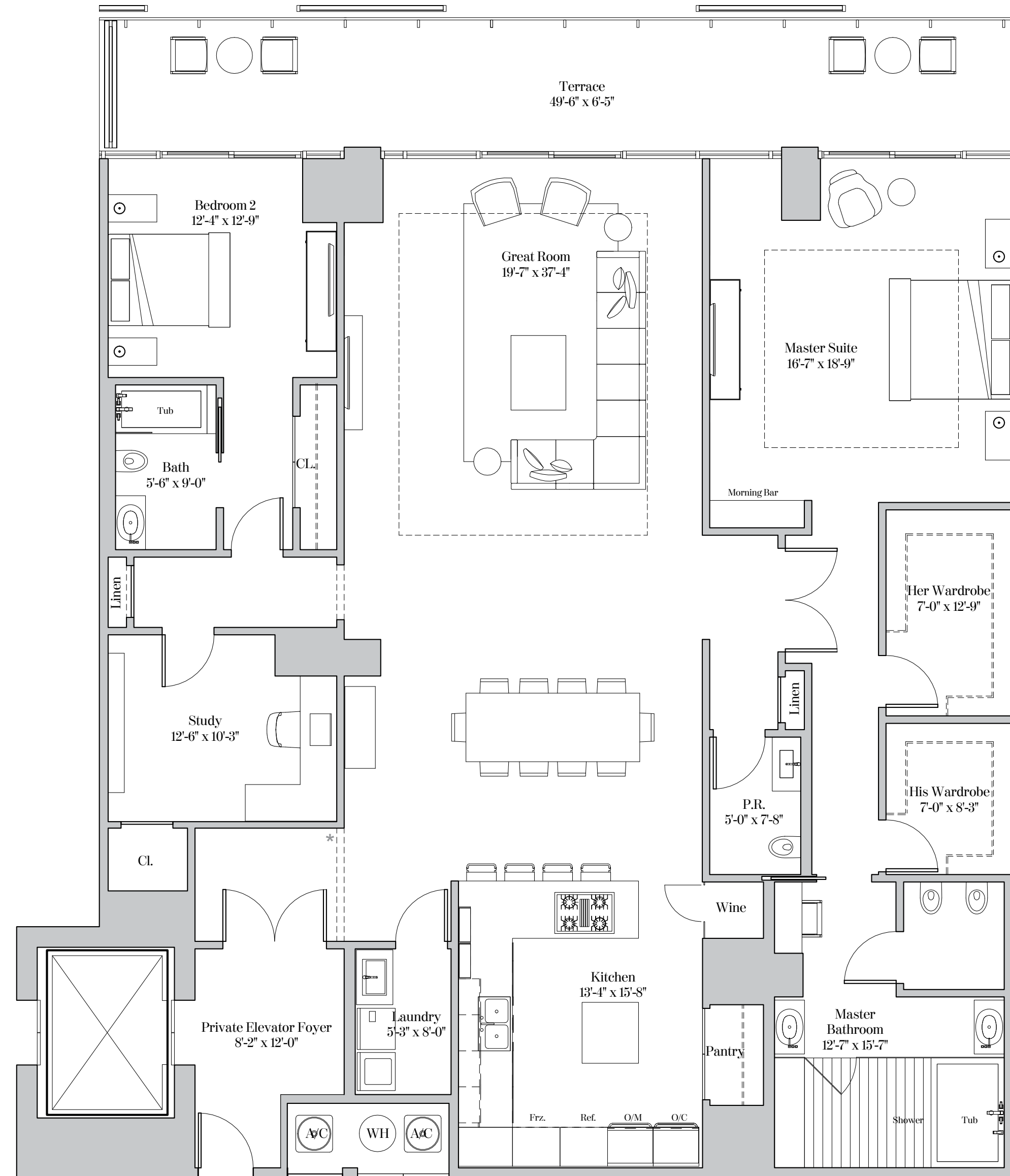
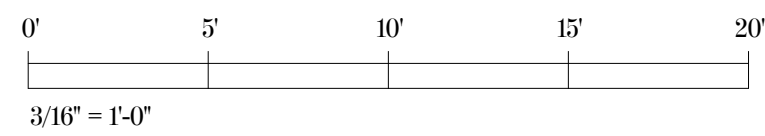
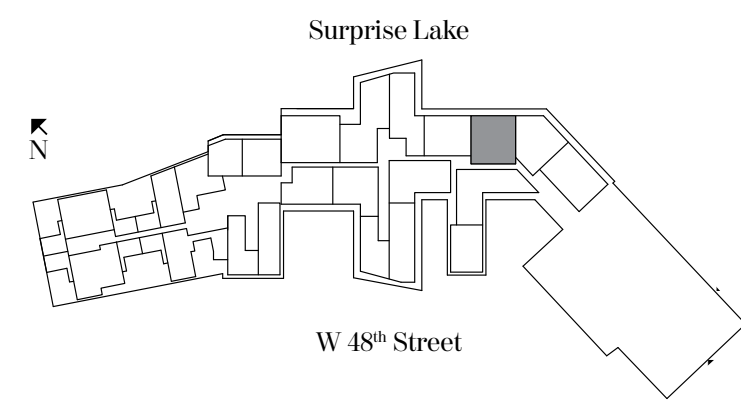

\*Floor Transition Inset Detail



THE RITZ-CARLTON RESIDENCES®  
MIAMI BEACH

### RESIDENCE TYPE C5

2 Bedrooms | 2.5 Bathrooms | Study

Residence 418 & 420

Ceiling height (Great Room): 11'-0" (3.35m)  
Ceiling height (All Other Areas): 8'-0" (2.44m)  
Ceiling/Soffit height (■■■■): 7'-6" (2.29m)

Residence 418

Living Area: 2,751 sq. ft (256 sq. m)  
Terrace: 292 sq. ft (27 sq. m)  
Total Area: 3,043 sq. ft (283 sq. m)

Residence 420

Living Area: 2,844 sq. ft (264 sq. m)  
Terrace: 292 sq. ft (27 sq. m)  
Total Area: 3,136 sq. ft (291 sq. m)

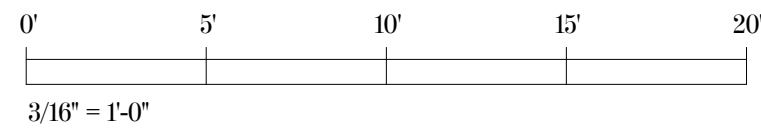
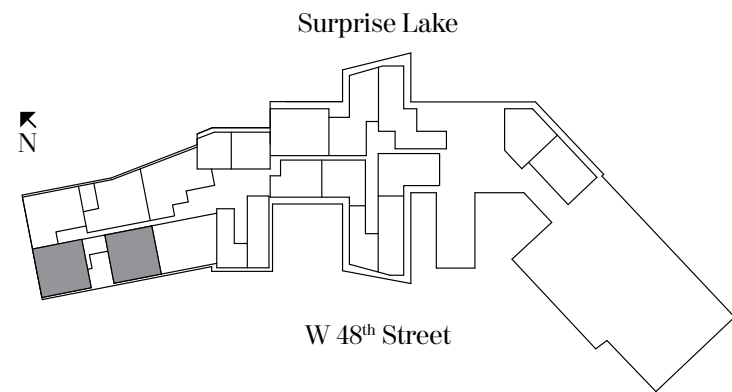

LIONHEART CAPITAL

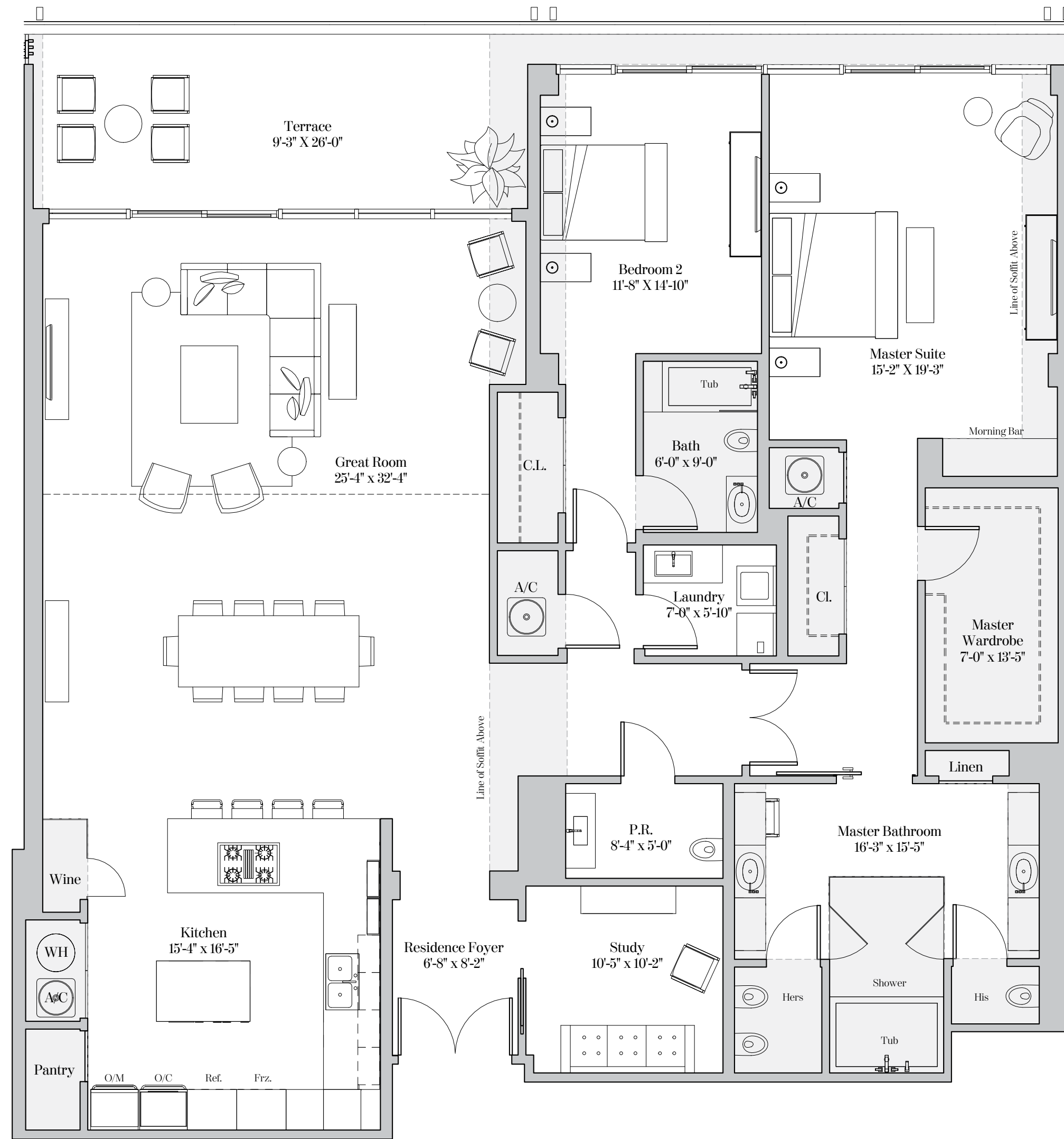

**RESIDENCE TYPE C6**

2 Bedrooms | 2.5 Bathrooms | Study

Residence 205 & 305  
 Ceiling height (Master & Great Rm): 10'-9" (3.28m)  
 Ceiling height (All Other Areas): 9'-9" (2.97m)

**Residence 205**  
 Living Area: 2,861 sq. ft (265 sq. m)  
 Terrace: 426 sq. ft (40 sq. m)  
 Total Area: 3,287 sq. ft (305 sq. m)

**Residence 305**  
 Living Area: 2,844 sq. ft (264 sq. m)  
 Terrace: 357 sq. ft (33 sq. m)  
 Total Area: 3,201 sq. ft (297 sq. m)

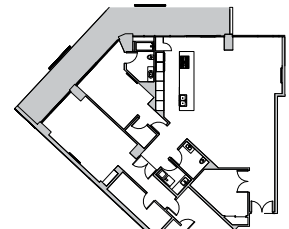

Terrace at Third Floor

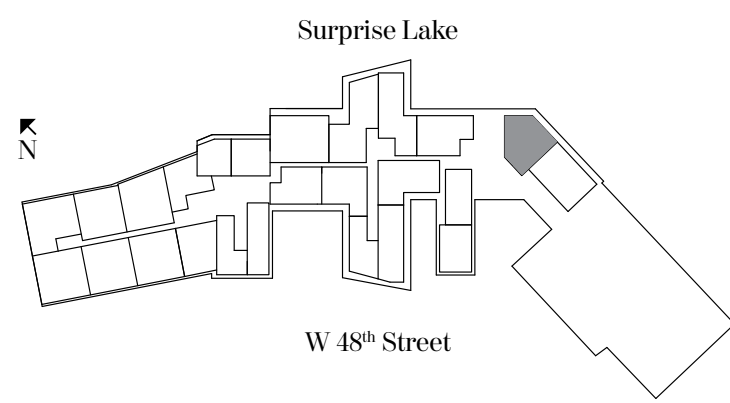

Surprise Lake  
W 48th Street

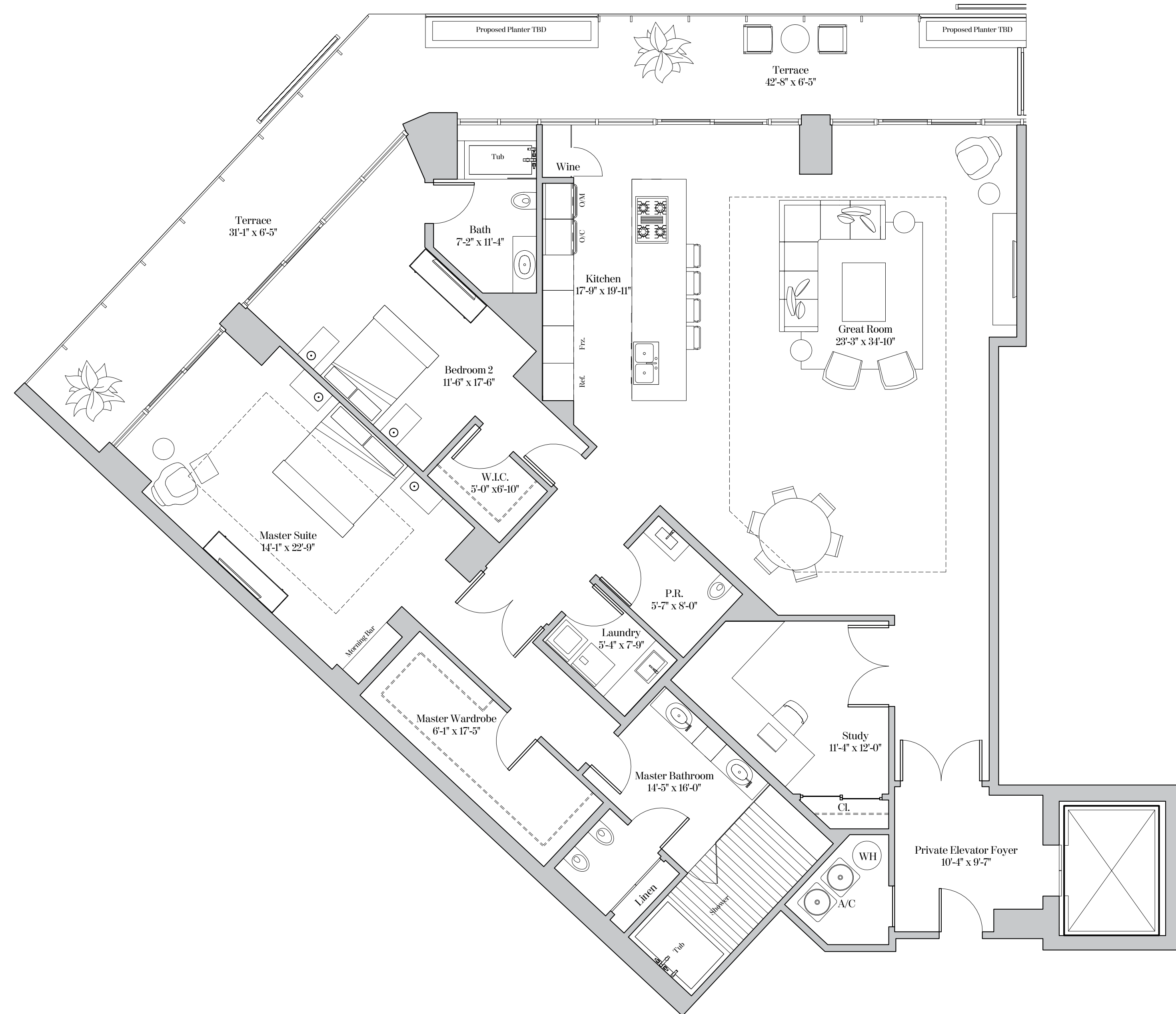
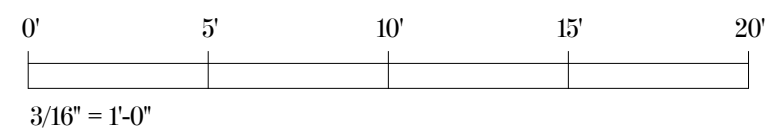





**RESIDENCE TYPE C8**

2 Bedrooms | 3.5 Bathrooms | Media Room

Residence 102	Ceiling height:	12'-2" (3.71m)
Residence 202	Ceiling height:	12'-2" (3.71m)
Residence 302	Ceiling height:	12'-2" (3.71m)

**Residence 102**

Living Area:	3,040 sq. ft (282 sq. m)
Terrace:	822 sq. ft (73 sq. m)
Total Area:	3,862 sq. ft (355 sq. m)

Residence 102 does not include a private elevator lobby.

**Residence 202 & 302**

Living Area:	3,121 sq. ft (290 sq. m)
Terrace:	453 sq. ft (42 sq. m)
Total Area:	3,574 sq. ft (332 sq. m)

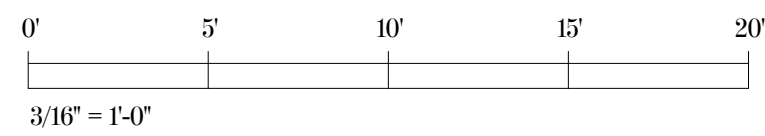
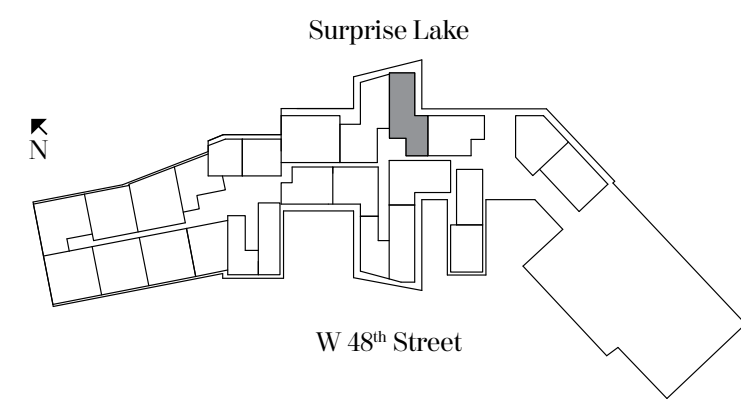
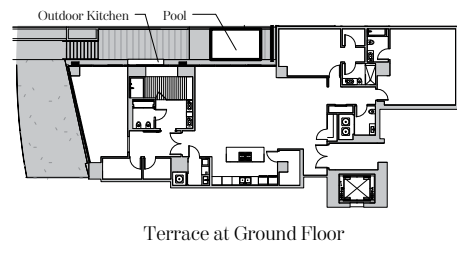

**RESIDENCE TYPE C9**

2 Bedrooms | 3.5 Bathrooms | Study

Residence 424

Ceiling height: 8'-0" (2.44m)

Ceiling/Soffit height (■■■■): 7'-6" (2.29m)

Living Area: 3,207 sq. ft (298 sq. m)

Terrace: 233 sq. ft (22 sq. m)

Total Area: 3,440 sq. ft (319 sq. m)

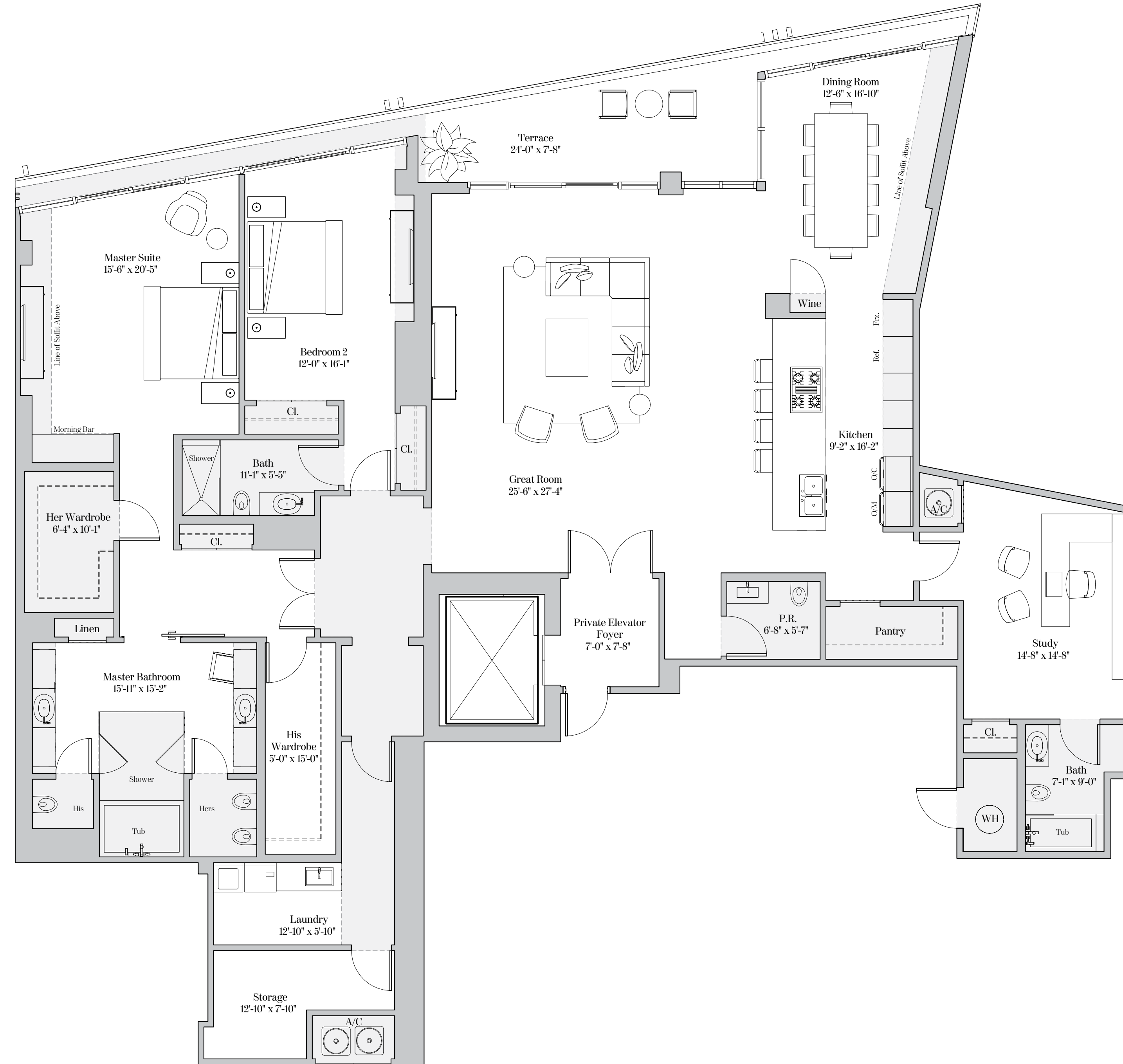
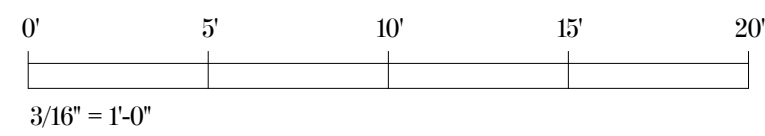
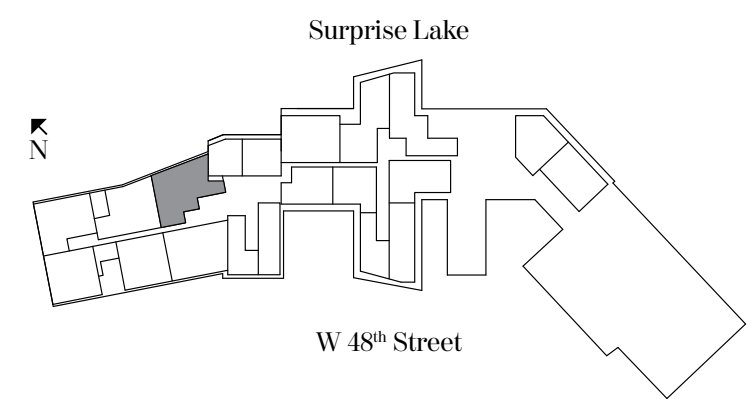



THE RITZ-CARLTON RESIDENCES®  
MIAMI BEACH

**RESIDENCE TYPE D1**

3 Bedrooms | 3.5 Bathrooms

Residence 210 Ceiling height: 12'-2" (3.71m)

Residence 310 Ceiling height: 12'-2" (3.71m)

Residence 410

Ceiling height (Master & Great Rm): 10'-0" (3.05m)

Ceiling height (All Other Areas): 9'-0" (2.74m)

Dotted lines depict the increased ceiling height on 4th floor only.

Living Area: 2,634 sq. ft (245 sq. m)

Terrace: 244 sq. ft (23 sq. m)

Total Area: 2,878 sq. ft (267 sq. m)

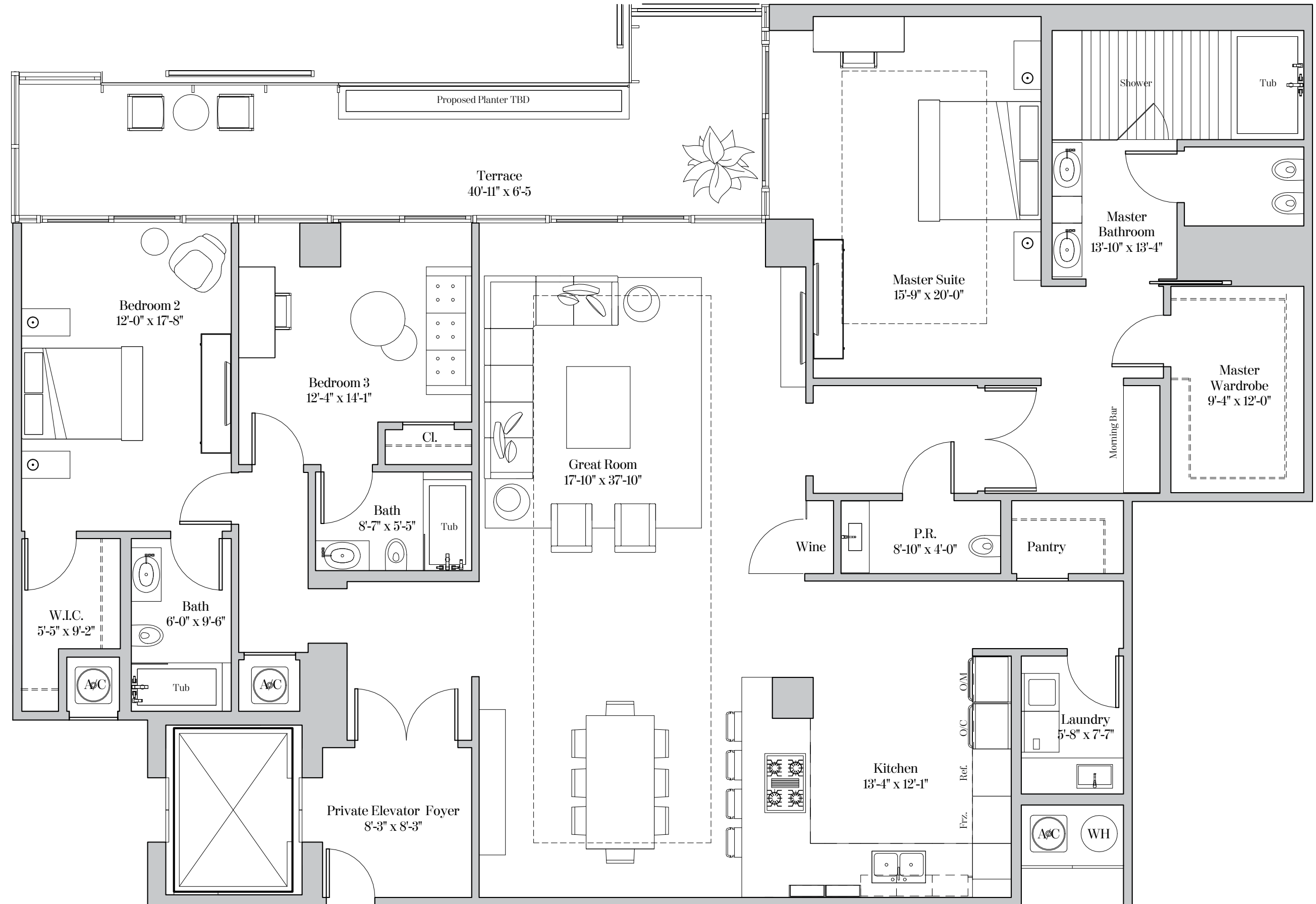
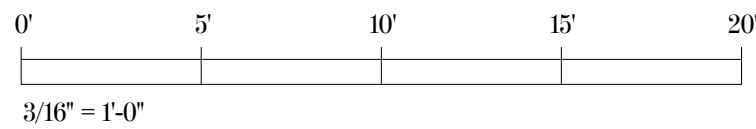
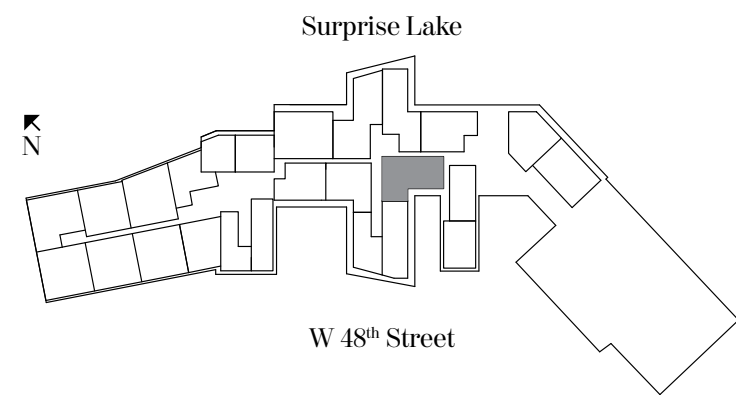

**RESIDENCE TYPE D2**  
3 Bedrooms | 3.5 Bathrooms

Residence 211 Ceiling height: 12'-2" (3.71m)  
Residence 311 Ceiling height: 12'-2" (3.71m)

Residence 411  
Ceiling height (Master & Great Rm): 10'-0" (3.05m)  
Ceiling height (All Other Areas): 9'-0" (2.74m)  
Dotted lines depict the increased ceiling height on 4th floor only.

Residence 211 & 311  
Living Area: 2,949 sq. ft. (274 sq. m.)  
Terrace: 601 sq. ft. (56 sq. m.)  
Total Area: 3,550 sq. ft. (329 sq. m.)

Residence 411  
Living Area: 2,949 sq. ft. (274 sq. m.)  
Terrace: 373 sq. ft. (35 sq. m.)  
Total Area: 3,322 sq. ft. (309 sq. m.)

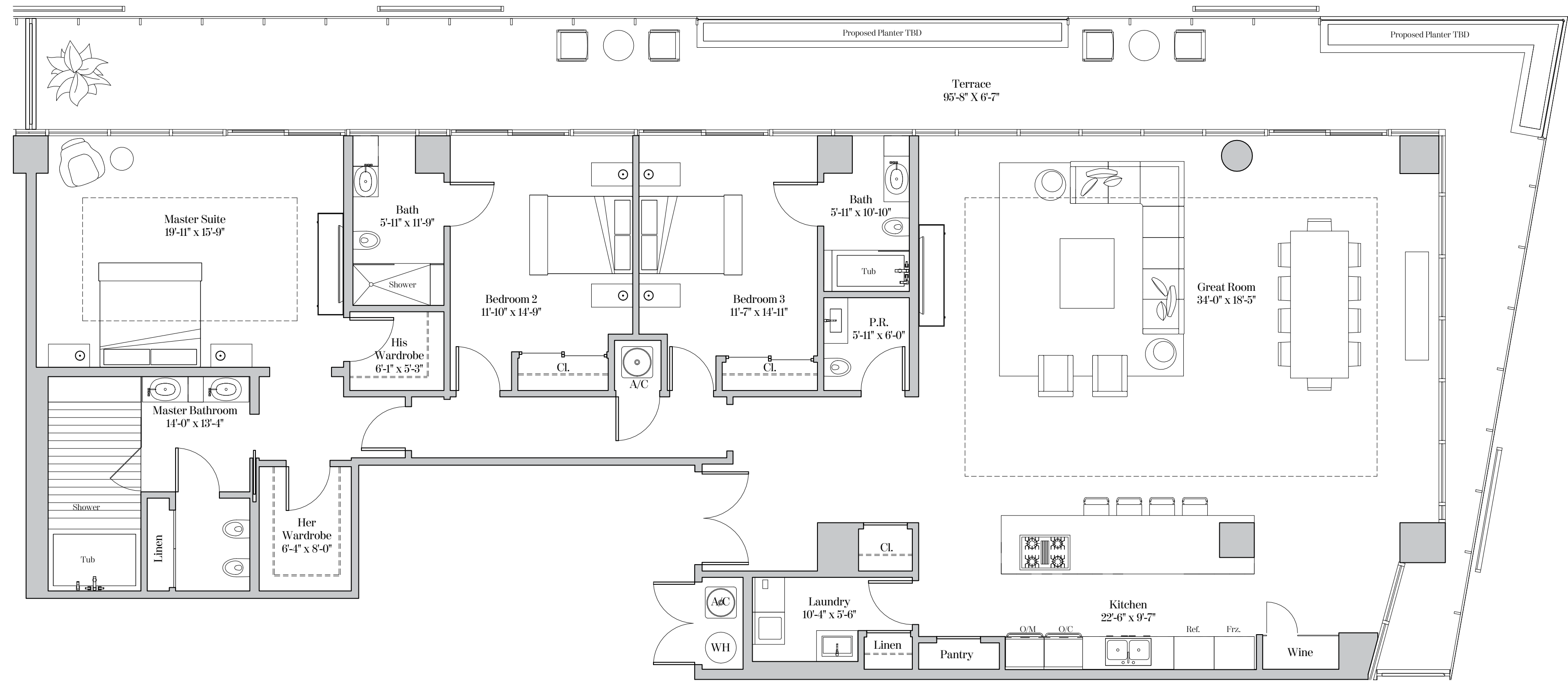
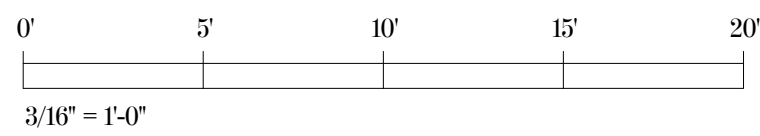
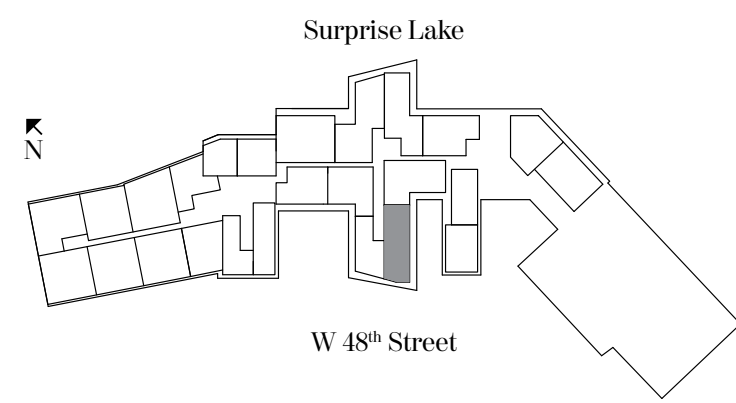
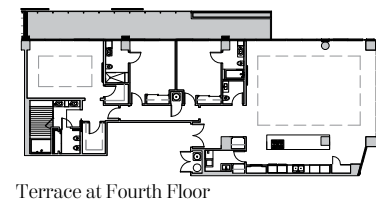

**RESIDENCE TYPE D3**

3 Bedrooms | 3.5 Bathrooms | Study

Residence 103 Ceiling height: 12'-2" (3.71m)

Living Area: 2,848 sq. ft (265 sq. m)  
 Terrace: 3,173 sq. ft (295 sq. m)  
 Total Area: 6,021 sq. ft (559 sq. m)

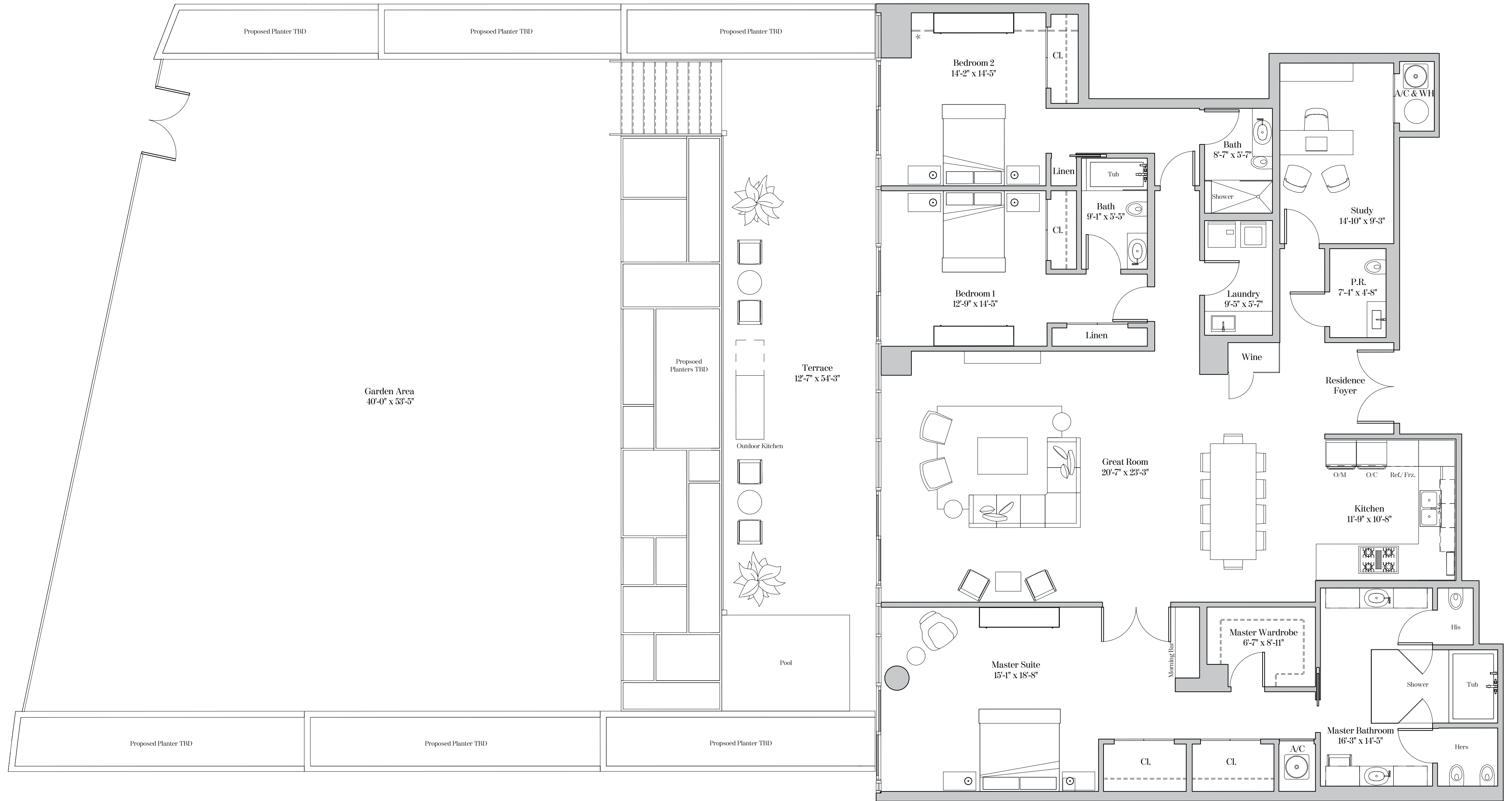
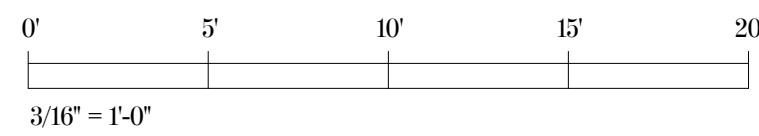
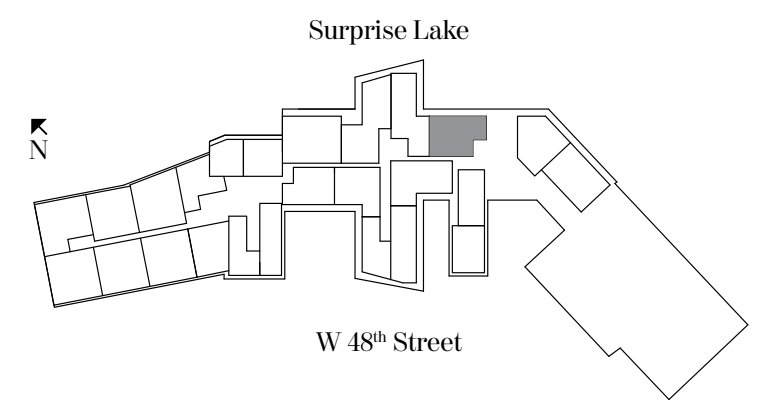

\*Floor Transition Inset Detail



THE RITZ-CARLTON RESIDENCES®  
MIAMI BEACH

### RESIDENCE TYPE D4

3 Bedrooms | 3.5 Bathrooms

Residence 203 Ceiling height: 11'-10" (3.61m)

Living Area: 3,098 sq. ft (288 sq. m)

Terrace: 354 sq. ft (33 sq. m)

Total Area: 3,452 sq. ft (320 sq. m)

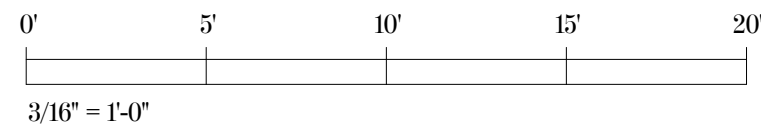
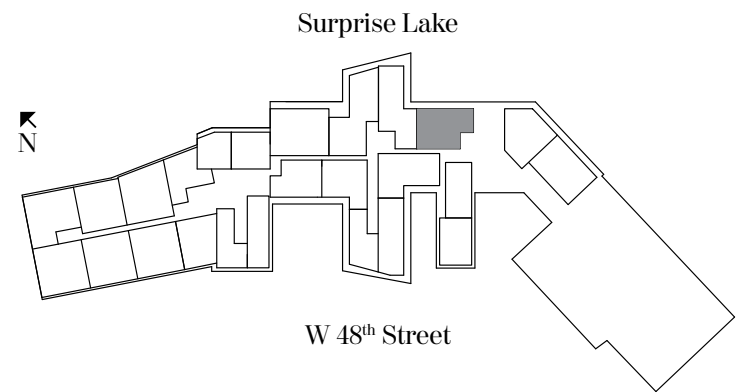

LIONHEART CAPITAL

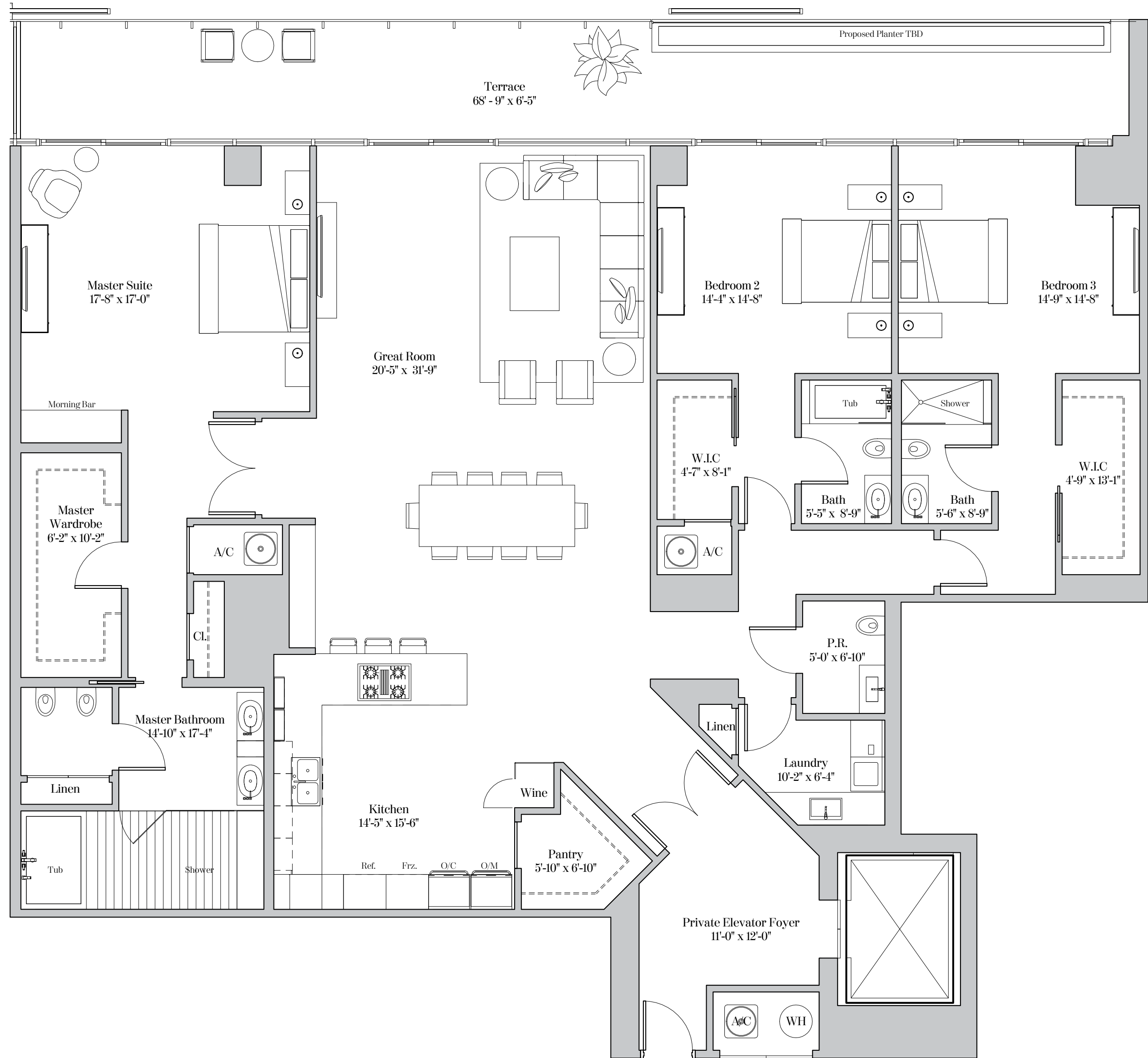

**RESIDENCE TYPE D5**  
3 Bedrooms | 3.5 Bathrooms

Residence 421

Ceiling height (Great Room): 11'-0" (3.35m)  
Ceiling height (All Other Areas): 8'-0" (2.44m)  
Ceiling/Soffit height (■■■■): 7'-6" (2.26m)

Living Area: 3,140 sq. ft (292 sq. m)  
Terrace: 303 sq. ft (28 sq. m)  
Total Area: 3,443 sq. ft (319 sq. m)

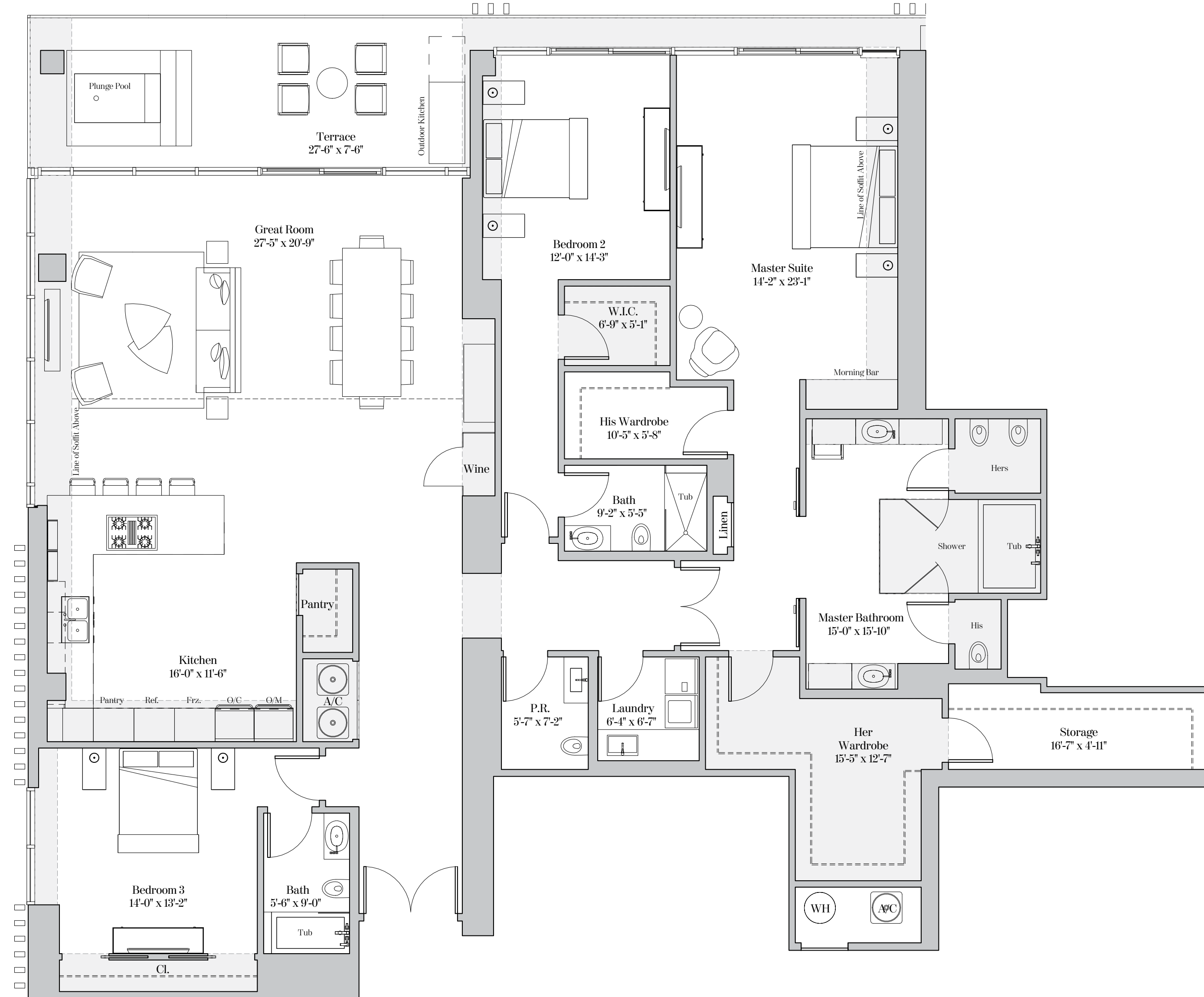
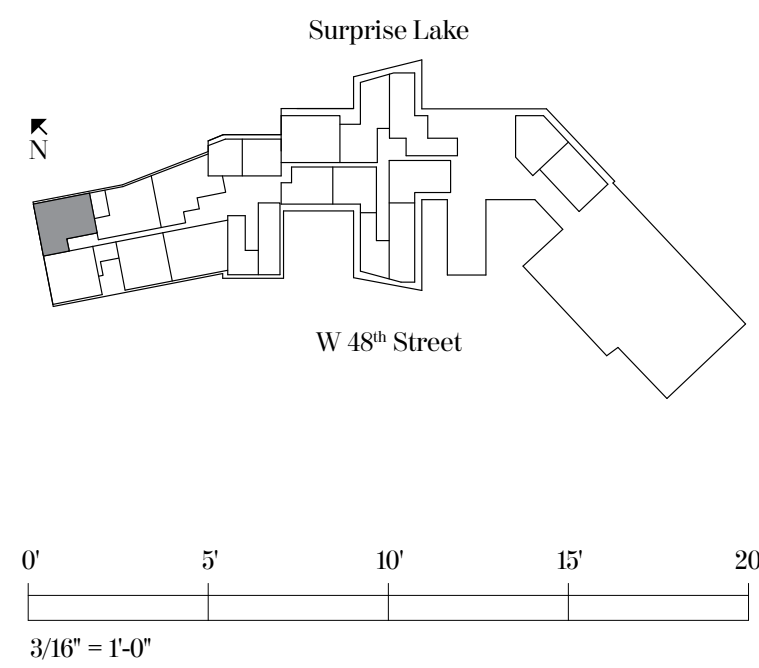



**RESIDENCE TYPE E1**

3 Bedrooms | 3.5 Bathrooms | Study

**Residence 510 & 610**

Ceiling height (Master, Great Rm & Dining Rm): 10'-0" (3.05m)

Ceiling height (All Other Areas): 9'-0" (2.74m)

**Residence LPH10**

Ceiling height (Master, Great Rm & Dining Rm): 11'-0" (3.35m)

Ceiling height (All Other Areas): 10'-0" (3.05m)

Living Area: 3,232 sq. ft (300 sq. m)

Terrace: 372 sq. ft (35 sq. m)

Total Area: 3,604 sq. ft (334 sq. m)

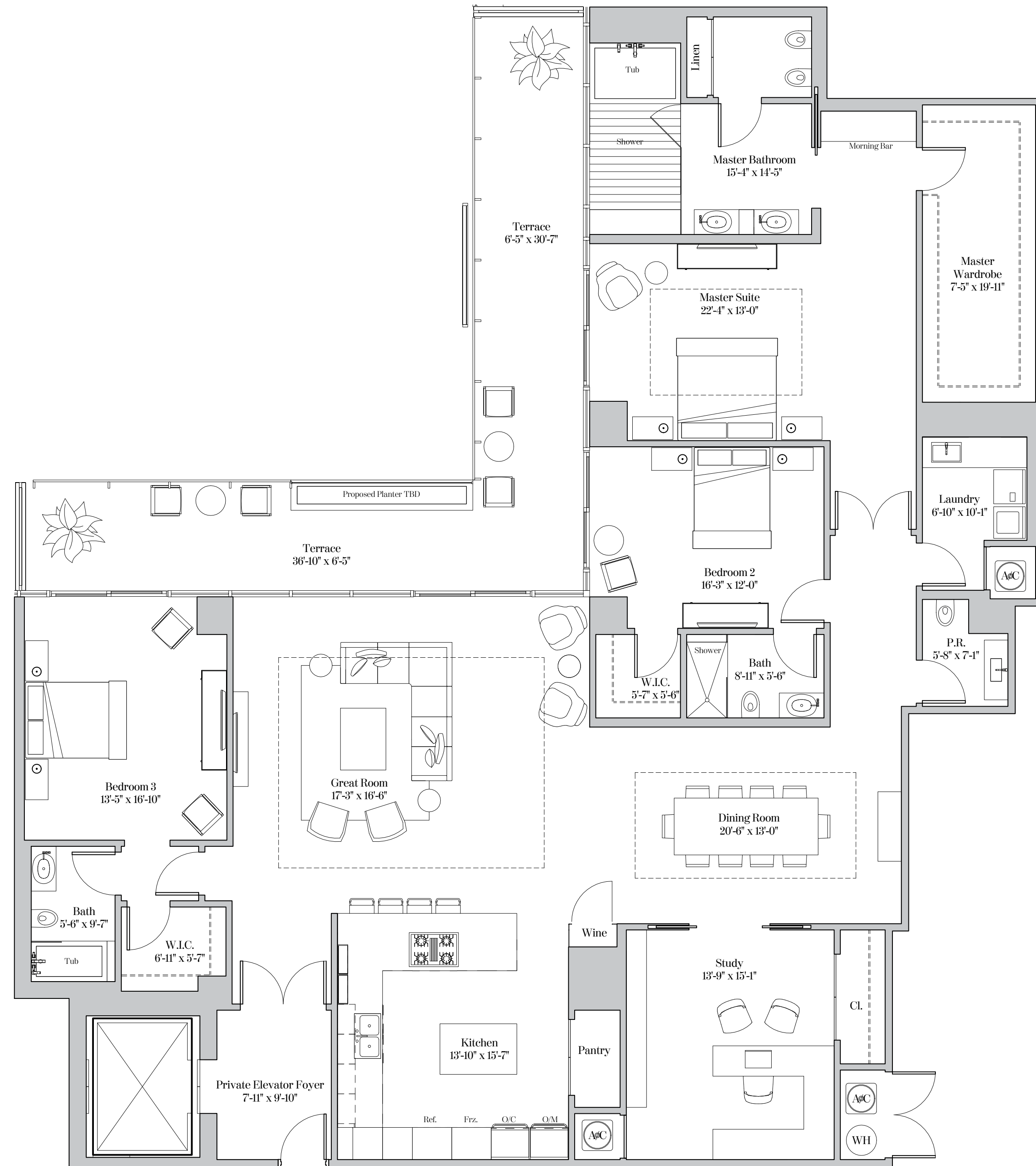
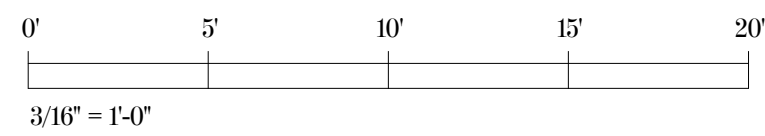
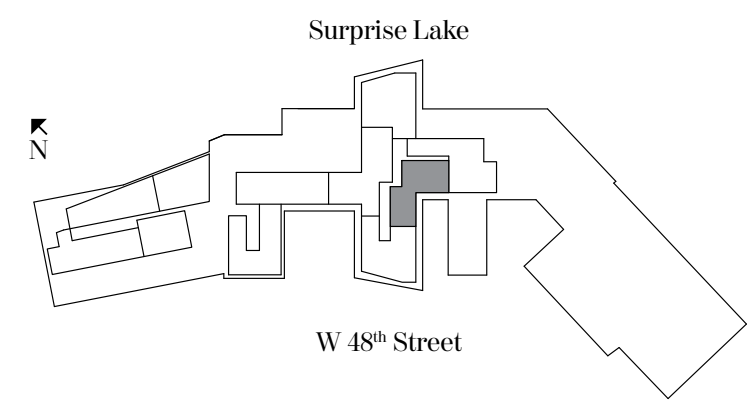

**RESIDENCE TYPE E2**

3 Bedrooms | 3.5 Bathrooms | Media Room

Residence 309 Ceiling height: 12'-2" (3.71m)

Living Area: 3,193 sq. ft (297 sq. m)  
Terrace: 407 sq. ft (38 sq. m)  
Total Area: 3,600 sq. ft (334 sq. m)

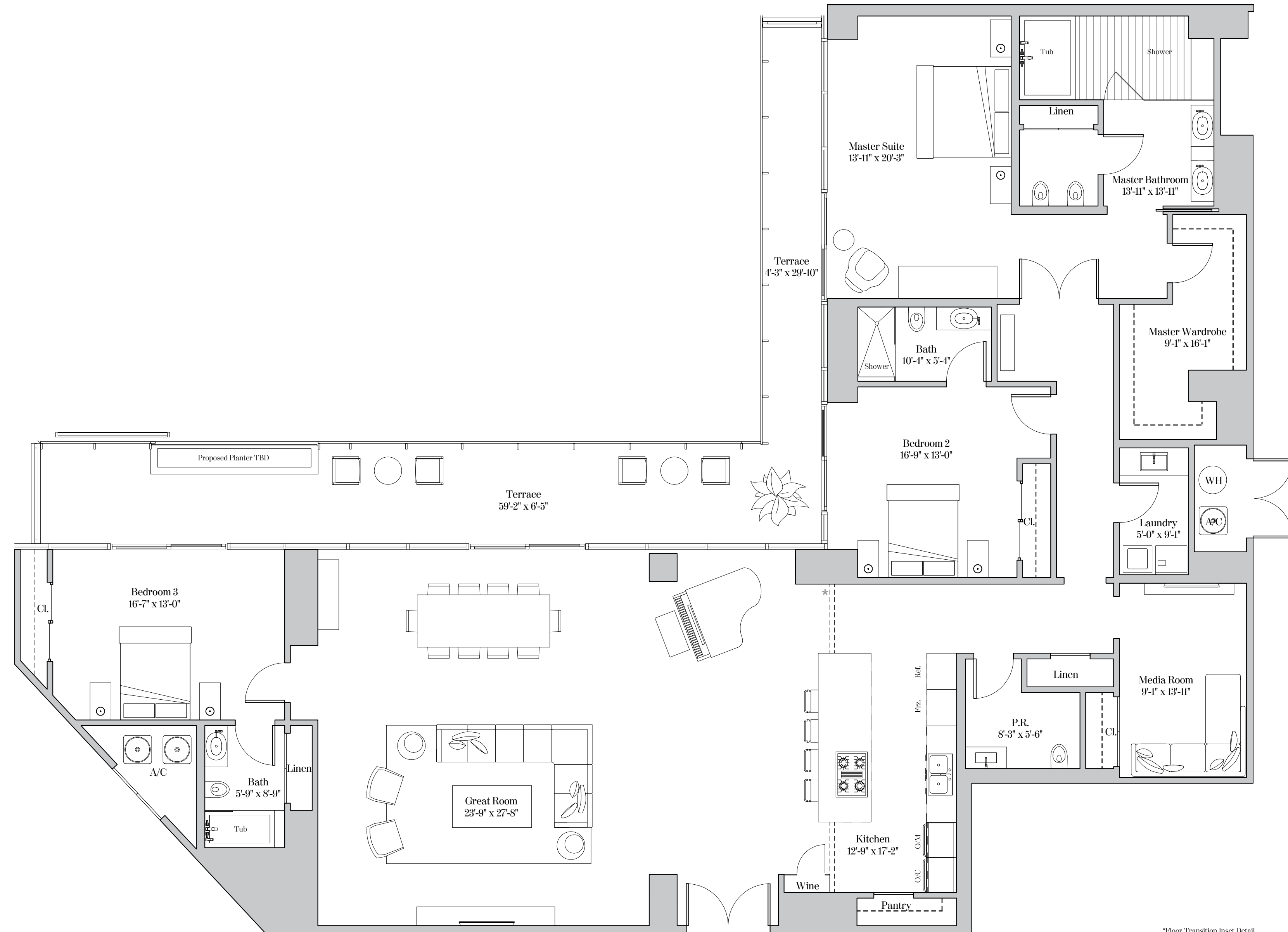
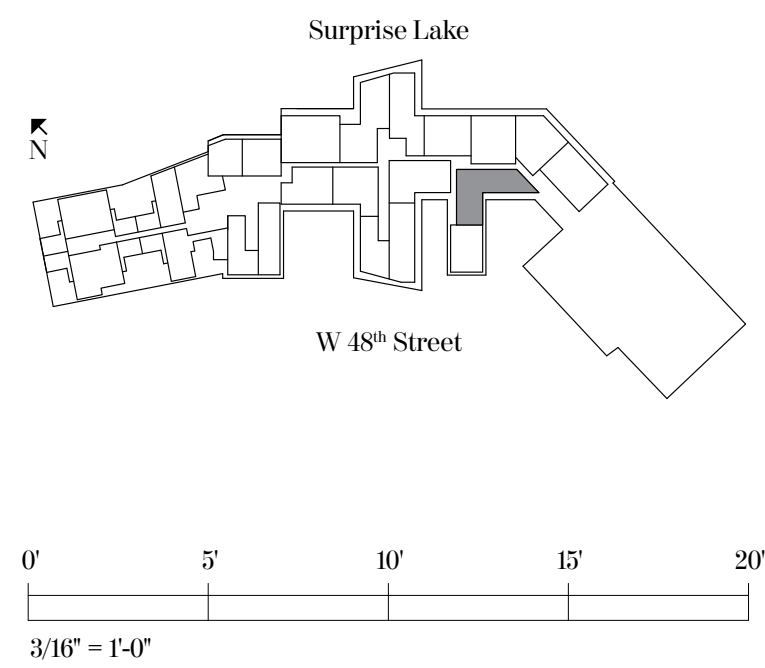

\*Floor Transition Inset Detail



THE RITZ-CARLTON RESIDENCES®  
MIAMI BEACH

**RESIDENCE TYPE E3**

3 Bedrooms | 3.5 Bathrooms | Study

Residence 417

Ceiling height (Great Room): 11'-0" (3.35m)  
 Ceiling height (All Other Areas): 8'-0" (2.44m)  
 Ceiling/Soffit height ( ): 7'-6" (2.29m)

Living Area: 3,310 sq. ft (308 sq. m)  
 Terrace: 474 sq. ft (44 sq. m)  
 Total Area: 3,784 sq. ft (351 sq. m)

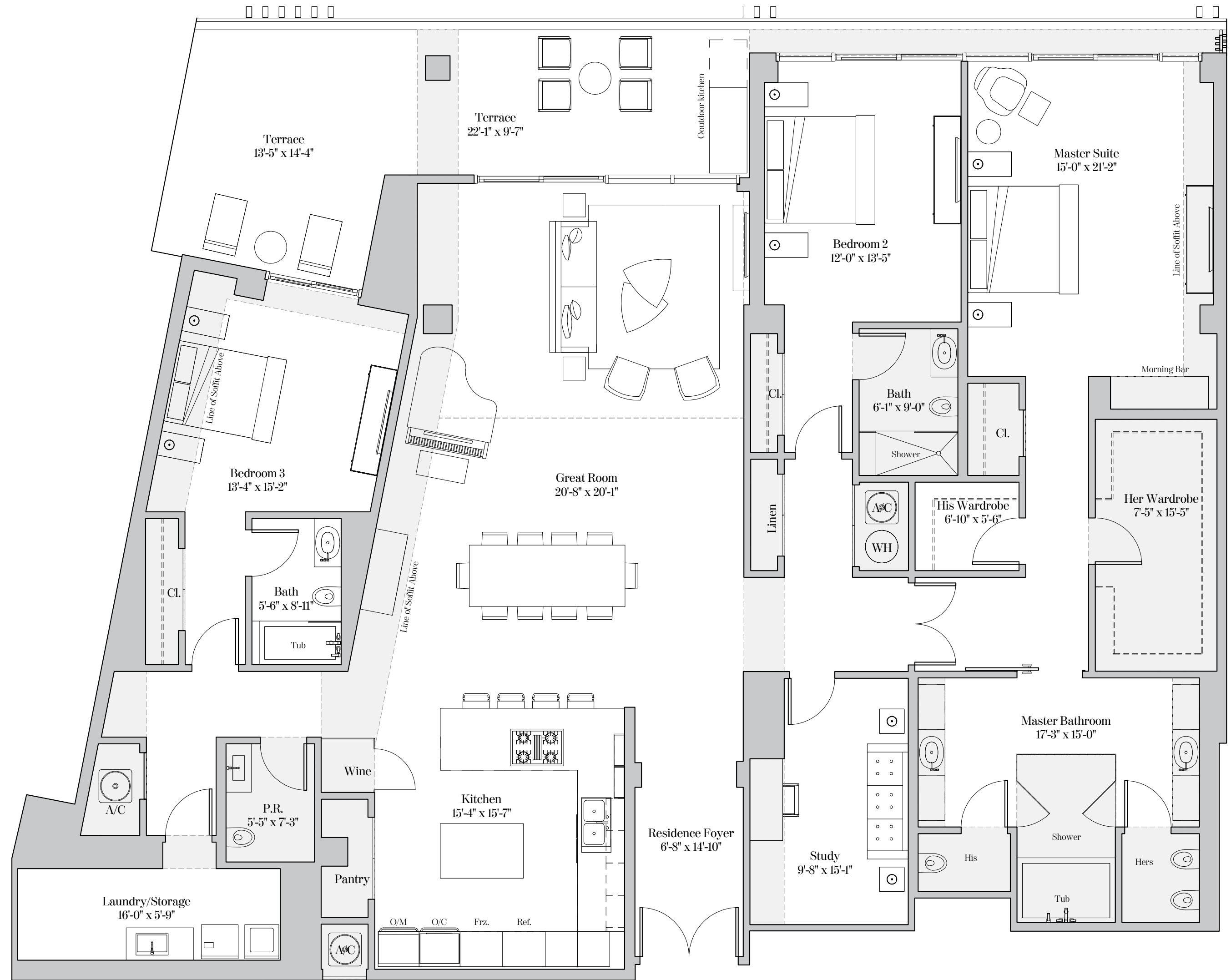
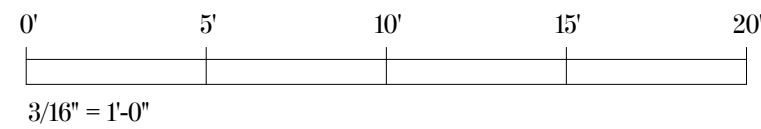
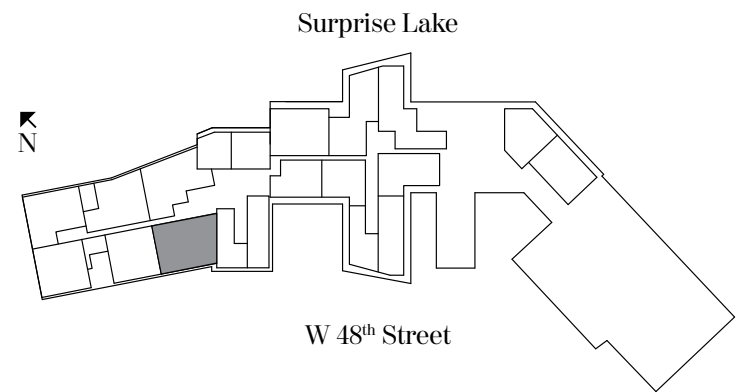

**RESIDENCE TYPE E4**

3 Bedrooms | 3.5 Bathrooms | Study

Residence 521, 621 & 721

Ceiling height (Master & Great Rm): 10'-0" (3.05m)

Ceiling height (All Other Areas): 9'-1" (2.77m)

Residence LPH21

Ceiling height (Master & Great Rm): 10'-0" (3.05m)

Ceiling height (All Other Areas): 9'-0" (2.74m)

Residence 521

Living Area: 3,418 sq. ft (318 sq. m)

Terrace: 1,702 sq. ft (158 sq. m)

Total Area: 5,120 sq. ft (476 sq. m)

Residence 621, 721 & LPH21

Living Area: 3,418 sq. ft (318 sq. m)

Terrace: 480 sq. ft (45 sq. m)

Total Area: 3,898 sq. ft (362 sq. m)

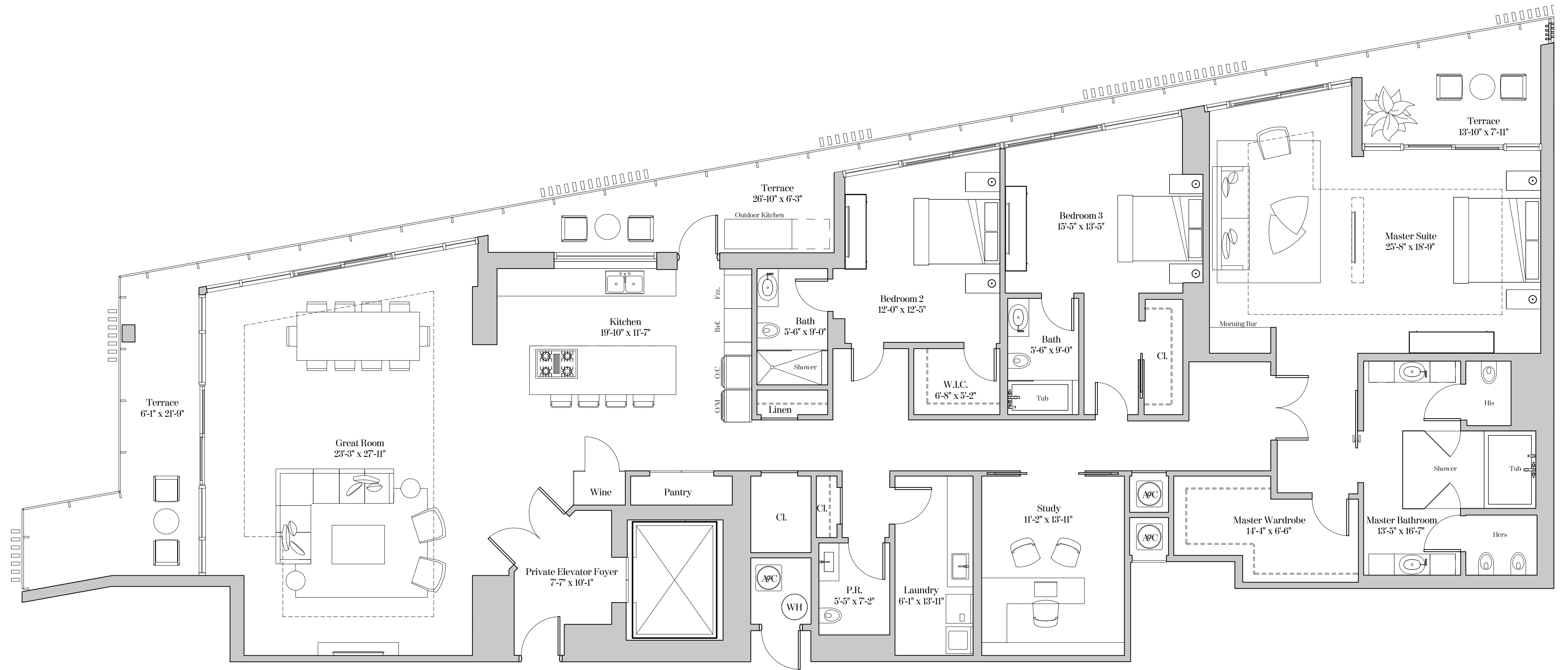
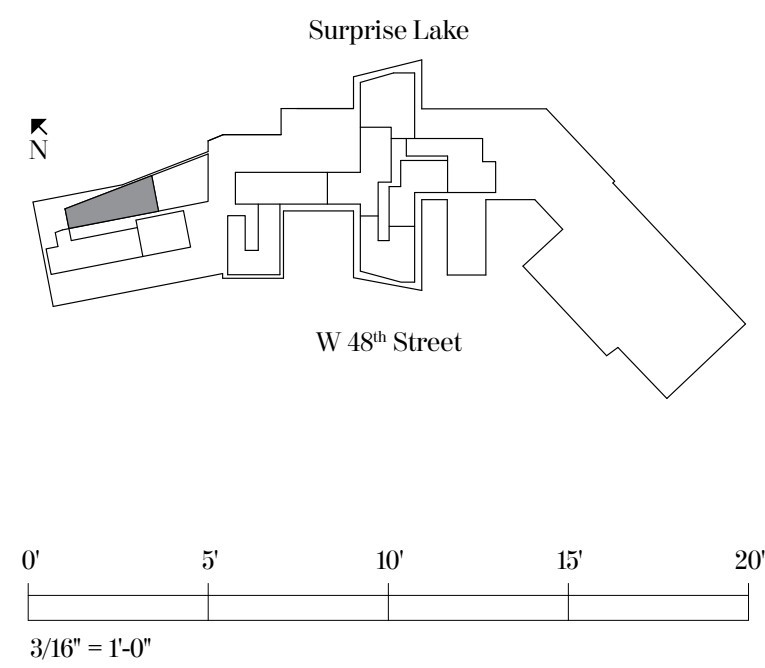
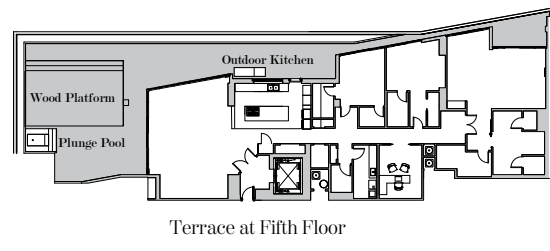

**RESIDENCE TYPE E5**

3 Bedrooms | 4.5 Bathrooms | Library

Residence 520, 620 & 720

Ceiling height (Master & Great Rm): 10'-0" (3.05m)

Ceiling height (All Other Areas): 9'-1" (2.77m)

Residence LPH20

Ceiling height (Master & Great Rm): 10'-0" (3.05m)

Ceiling height (All Other Areas): 9'-0" (2.74m)

Residence 520

Living Area: 3,431 sq. ft (319 sq. m)

Terrace: 3,488 sq. ft (324 sq. m)

Total Area: 6,919 sq. ft (643 sq. m)

Residence 620, 720 & LPH20

Living Area: 3,431 sq. ft (319 sq. m)

Terrace: 420 sq. ft (39 sq. m)

Total Area: 3,851 sq. ft (358 sq. m)

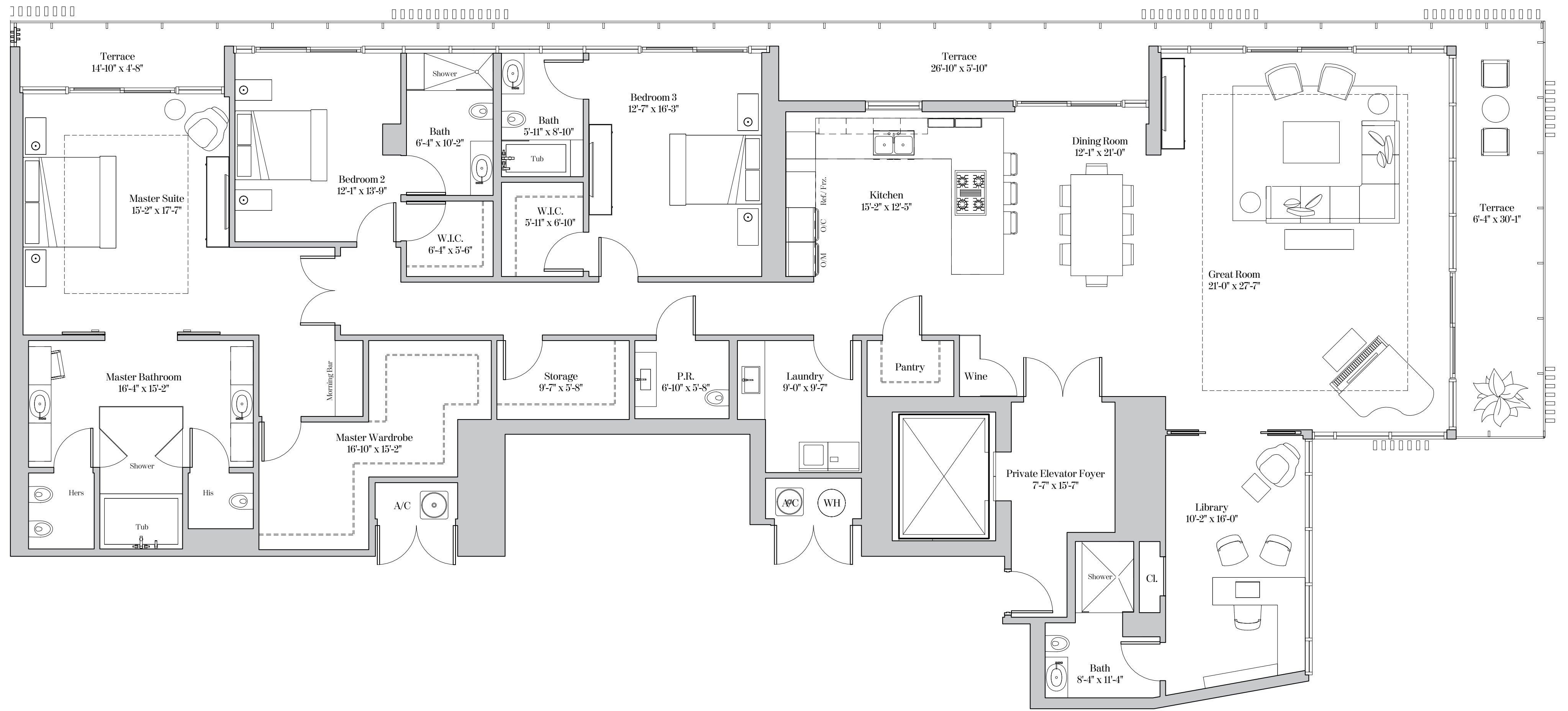
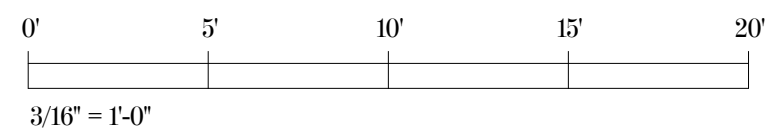
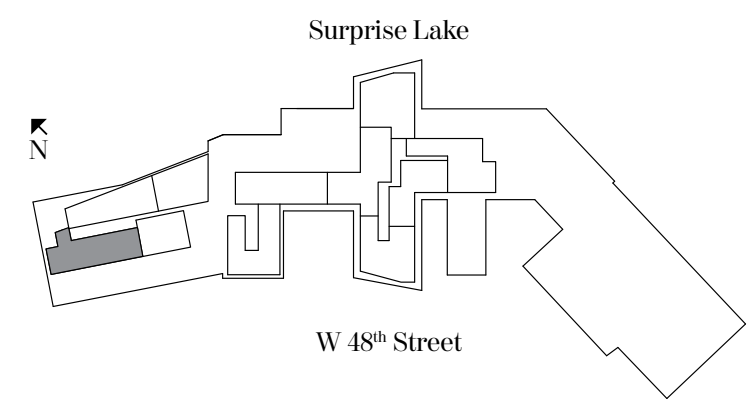
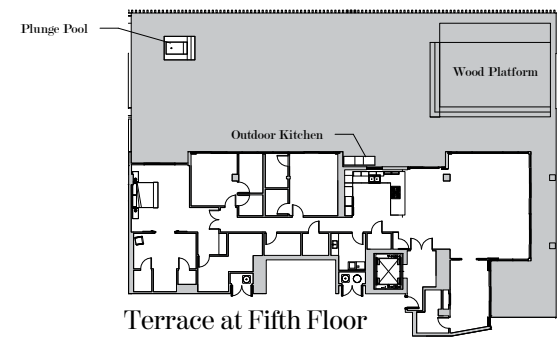

**RESIDENCE TYPE E6**

3 Bedrooms | 3.5 Bathrooms | Study

Residence 106, 206 & 306

Ceiling height (Master & Great Rm): 11'-0" (3.35m)

Ceiling height (All Other Areas): 10'-0" (3.05m)

**Residence 106**

Living Area: 3,462 sq. ft (322 sq. m)

Terrace: 989 sq. ft (92 sq. m)

Total Area: 4,451 sq. ft (414 sq. m)

Residence 106 does not include a private elevator lobby.

**Residence 206**

Living Area: 3,543 sq. ft (329 sq. m)

Terrace: 383 sq. ft (36 sq. m)

Total Area: 3,926 sq. ft (365 sq. m)

**Residence 306**

Living Area: 3,542 sq. ft (329 sq. m)

Terrace: 315 sq. ft (29 sq. m)

Total Area: 3,857 sq. ft (358 sq. m)

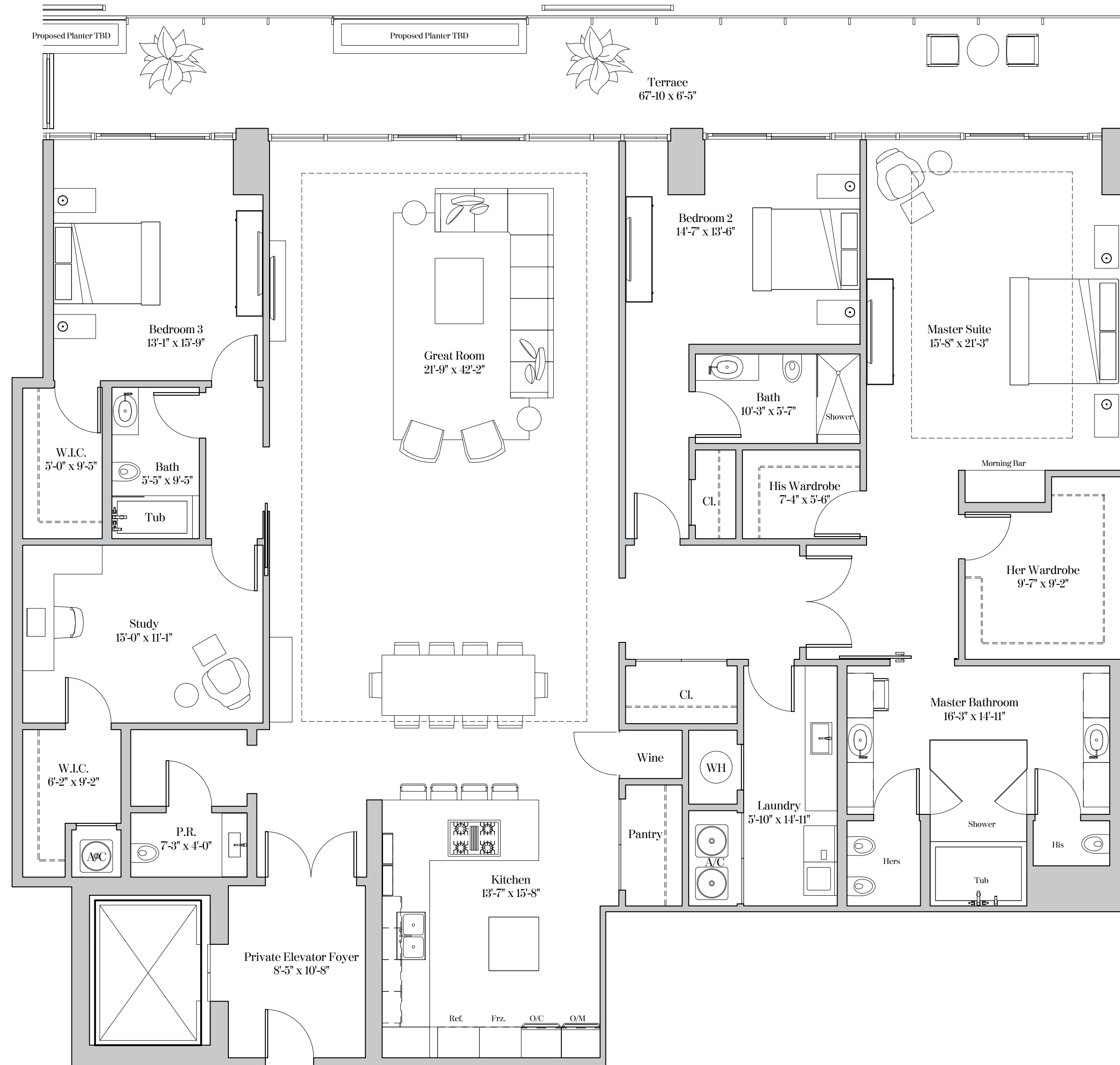
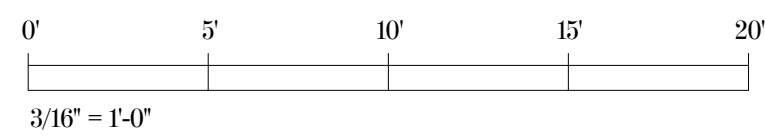
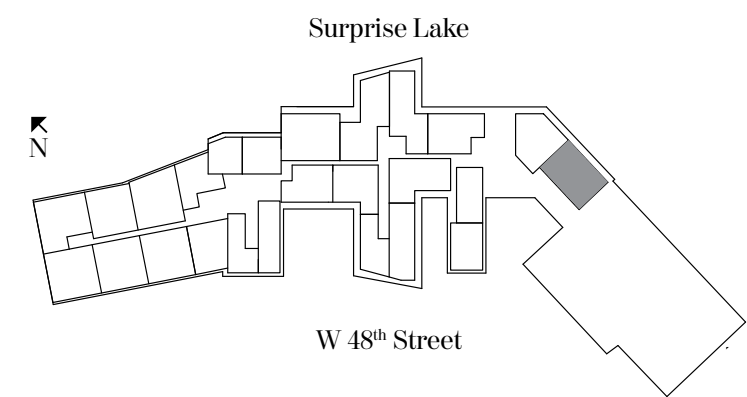
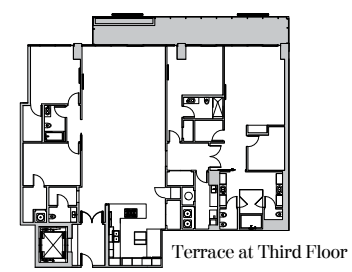
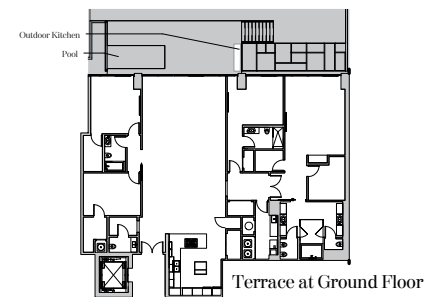

**RESIDENCE TYPE E7**

3 Bedrooms | 3.5 Bathrooms | Study

Residence 127 Ceiling height: 12'-2" (3.71m)  
 Residence 227 Ceiling height: 12'-2" (3.71m)  
 Residence 327 Ceiling height: 12'-2" (3.71m)

Residence 427  
 Ceiling height (Master & Great Rm): 9'-5" (2.87m)  
 Ceiling height (All Other Areas): 8'-5" (2.57m)

Dotted lines depict the increased ceiling height on 4th floor only.

**Residence 127**  
 Living Area: 3,392 sq. ft (315 sq. m)  
 Terrace: 1,780 sq. ft (165 sq. m)  
 Total Area: 5,172 sq. ft (480 sq. m)  
 Residence 127 does not include a private elevator.

**Residence 327**  
 Living Area: 3,546 sq. ft (329 sq. m)  
 Terrace: 328 sq. ft (30 sq. m)  
 Total Area: 3,874 sq. ft (360 sq. m)

**Residence 227 & 427**  
 Living Area: 3,546 sq. ft (329 sq. m)  
 Terrace: 437 sq. ft (41 sq. m)  
 Total Area: 3,983 sq. ft (370 sq. m)

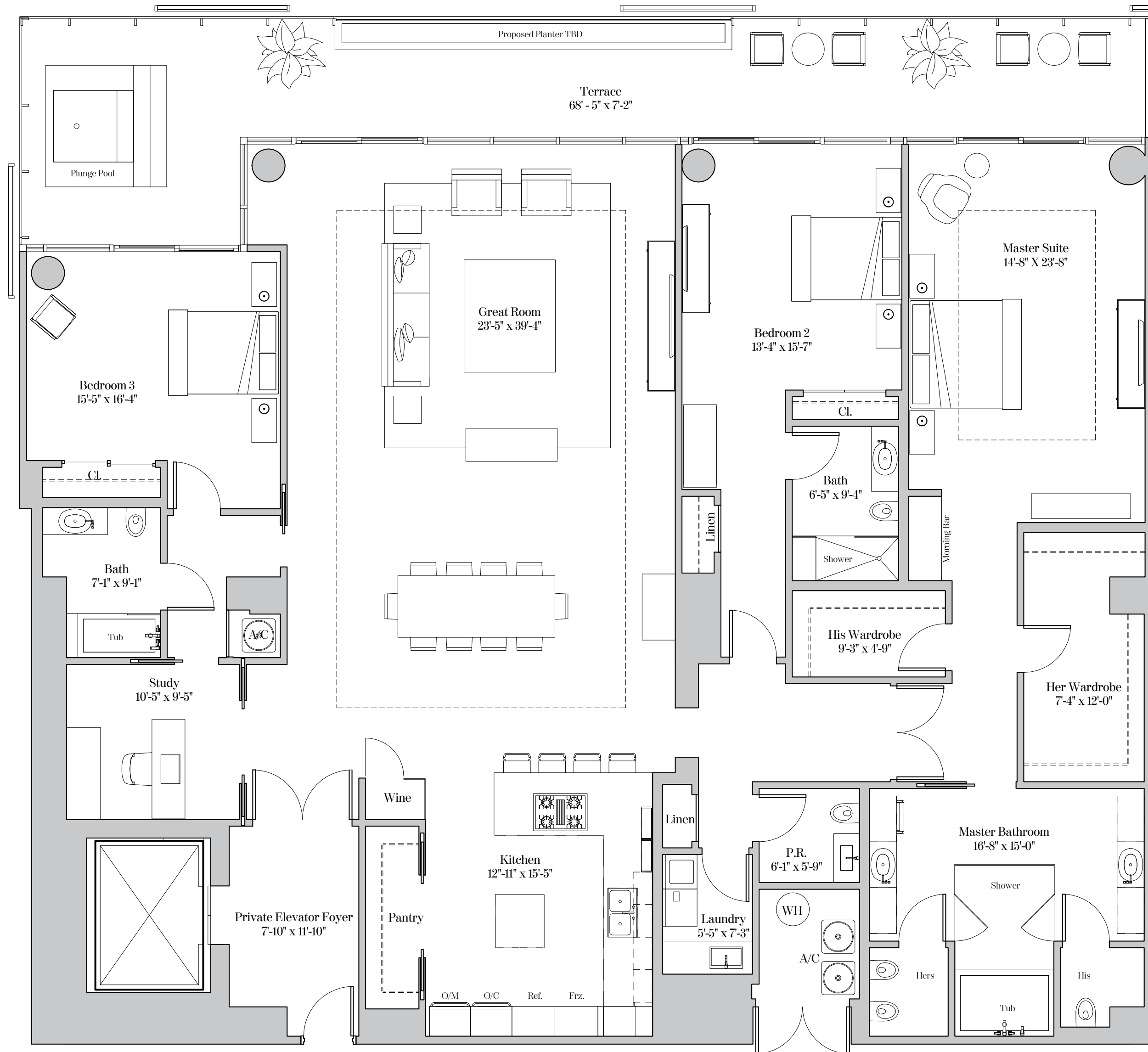
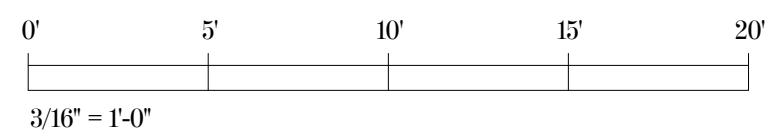
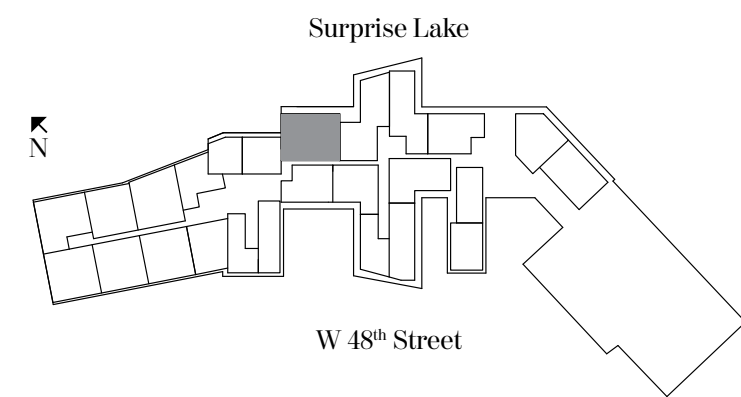
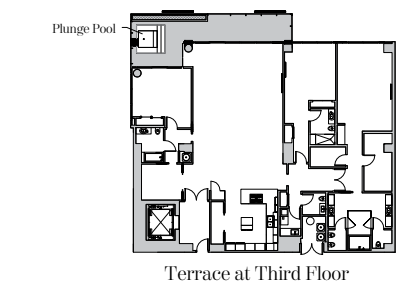
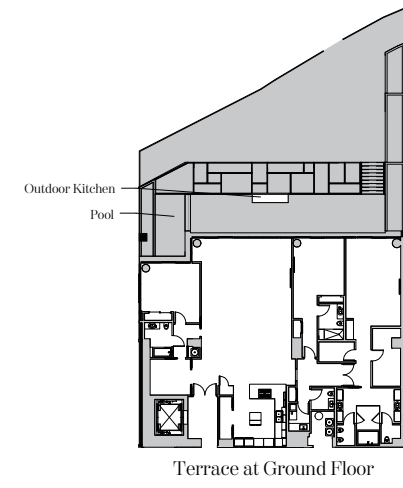

**RESIDENCE TYPE E8**

3 Bedrooms | 3.5 Bathrooms | Study & Family

**Residence 527 & 627**

Ceiling height (Master & Great Rm): 10'-0" (3.05m)  
Ceiling height (All Other Areas): 9'-0" (2.74m)

**Residence LPH27**

Ceiling height (Master & Great Rm): 11'-0" (3.35m)  
Ceiling height (All Other Areas): 10'-0" (3.05m)

**Residence 527**

Living Area: 3,838 sq. ft (357 sq. m)  
Terrace: 3,132 sq. ft (291 sq. m)  
Total Area: 6,970 sq. ft (648 sq. m)

**Residence 627**

Living Area: 3,835 sq. ft (356 sq. m)  
Terrace: 708 sq. ft (66 sq. m)  
Total Area: 4,543 sq. ft (422 sq. m)

**Residence LPH27**

Living Area: 3,817 sq. ft (355 sq. m)  
Terrace: 1,034 sq. ft (96 sq. m)  
Total Area: 4,851 sq. ft (450 sq. m)

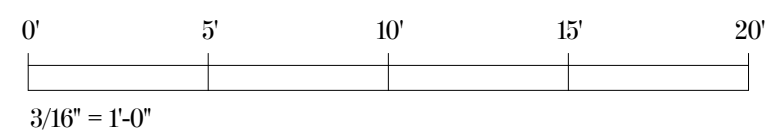
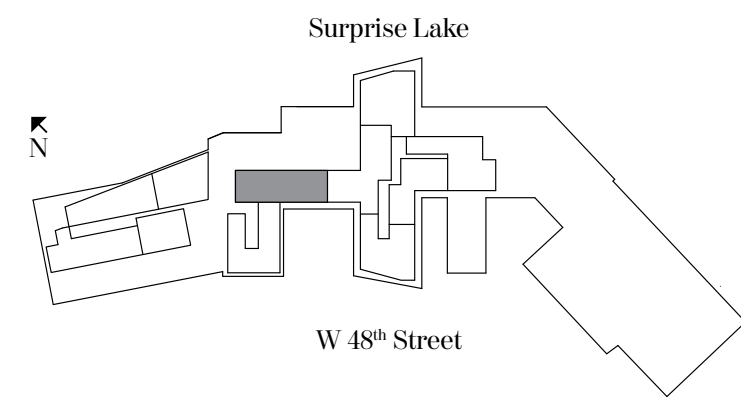
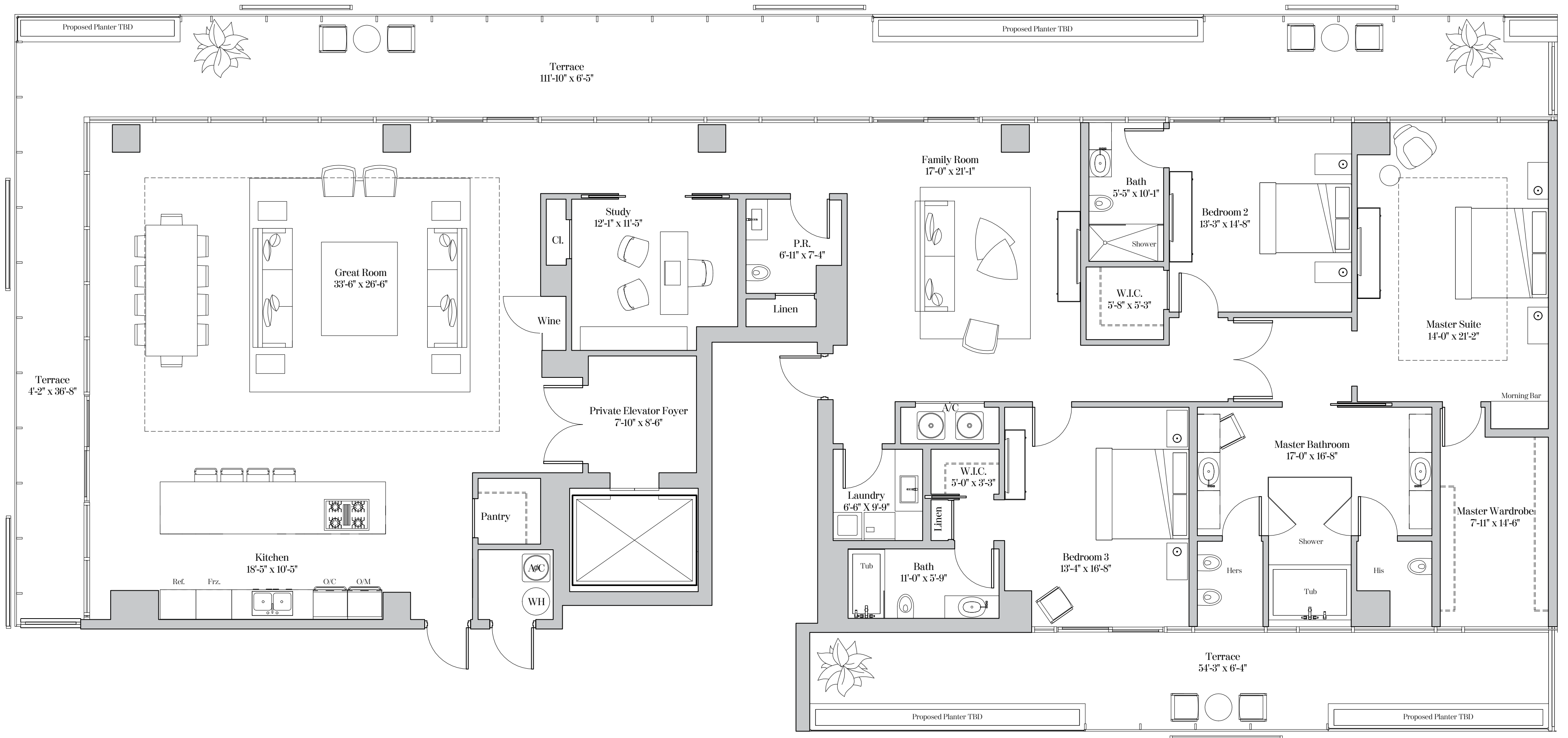
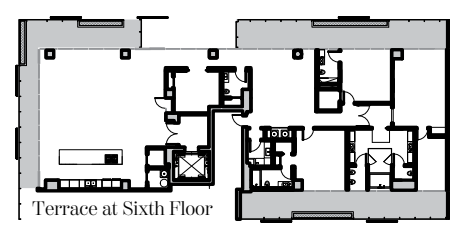
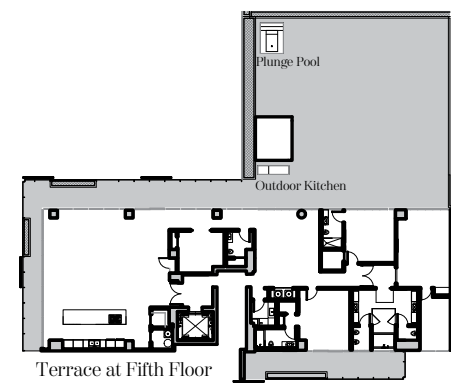



**RESIDENCE TYPE E9**

3 Bedrooms | 3.5 Bathrooms | Library | Family

**Residence 512 & 612**

Ceiling height (Master, Great Rm & Family Rm): 10'-0" (3.05m)  
Ceiling height (All Other Areas): 9'-0" (2.74m)

**Residence LPH12**

Ceiling height (Master, Great Rm & Family Rm): 11'-0" (3.35m)  
Ceiling height (All Other Areas): 10'-0" (3.05m)

**Residence 512 & LPH12**

Living Area: 4,380 sq. ft (407 sq. m)  
Terrace: 882 sq. ft (82 sq. m)  
Total Area: 5,262 sq. ft (488 sq. m)

**Residence 612**

Living Area: 4,347 sq. ft (404 sq. m)  
Terrace: 755 sq. ft (64 sq. m)  
Total Area: 5,102 sq. ft (477 sq. m)

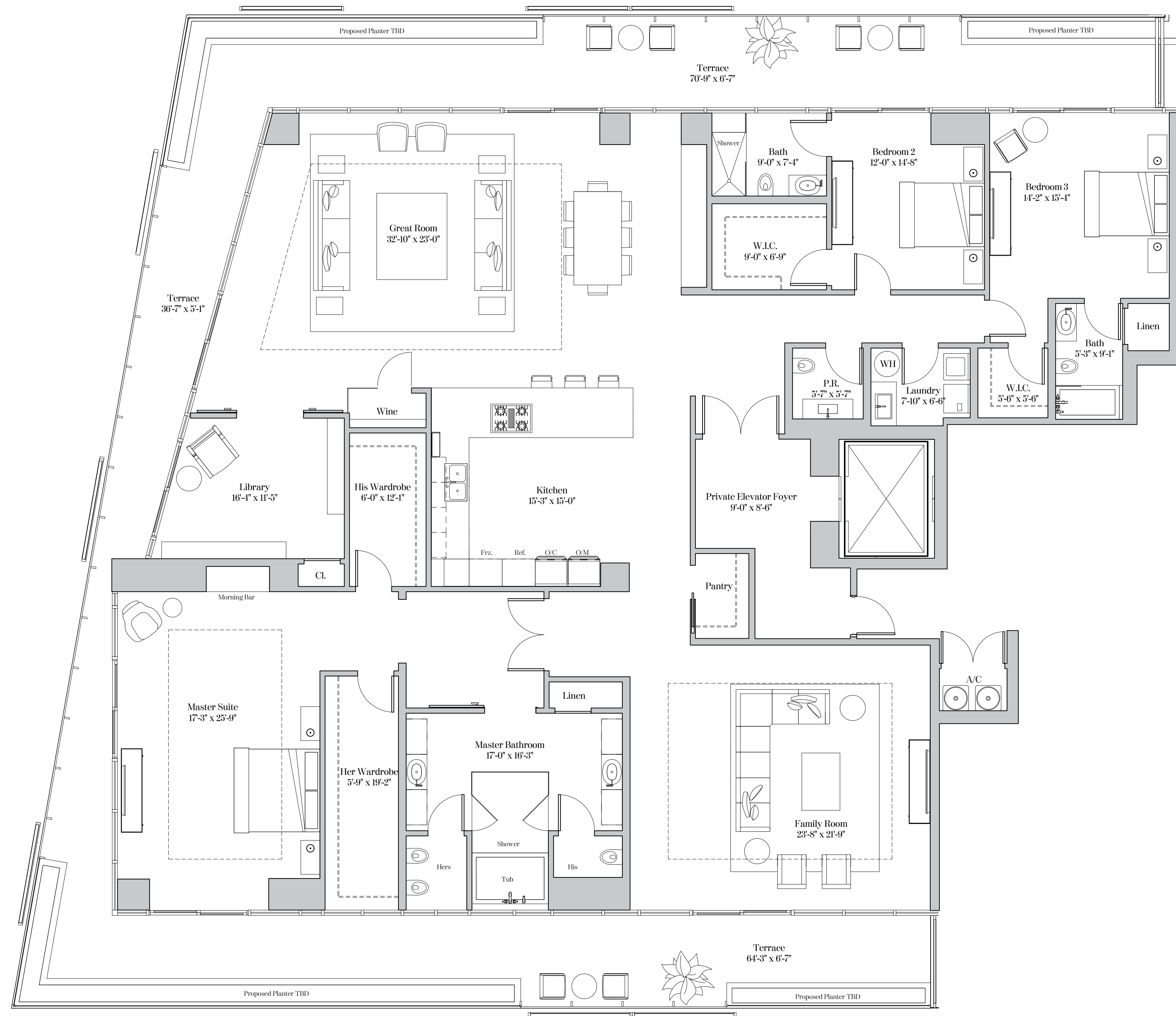
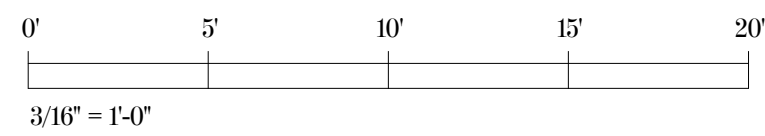
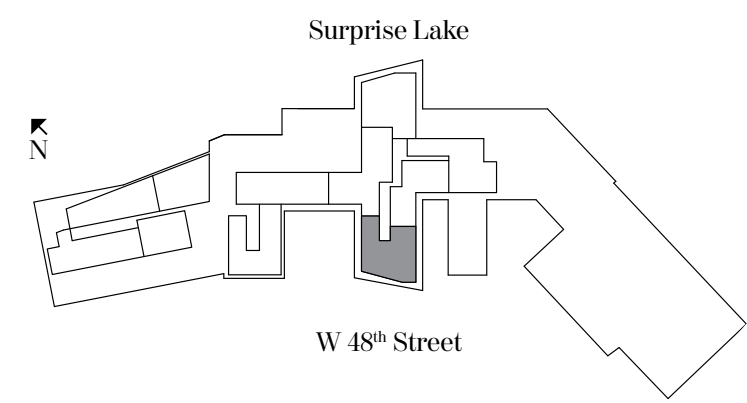
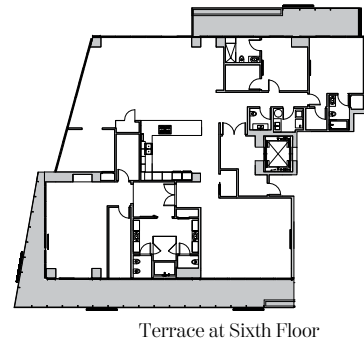

**RESIDENCE TYPE E10**

3 Bedrooms | 3.5 Bathrooms | Library | Family Room

**Residence 502**

Ceiling height (Master & Great Rm): 10'-0" (3.05m)  
Ceiling height (All Other Areas): 9'-0" (2.74m)

**Residence 602**

Ceiling height (Master & Great Rm): 10'-4" (3.15m)  
Ceiling height (All Other Areas): 9'-4" (2.84m)

**Residence LPH02**

Ceiling height (Master & Great Rm): 11'-0" (3.35m)  
Ceiling height (All Other Areas): 10'-0" (3.05m)

**Residence 502, 602 & LPH02**

Living Area: 4,438 sq. ft (279 sq. m)  
Terrace: 1,028 sq. ft (27 sq. m)  
Total Area: 5,466 sq. ft (507 sq. m)

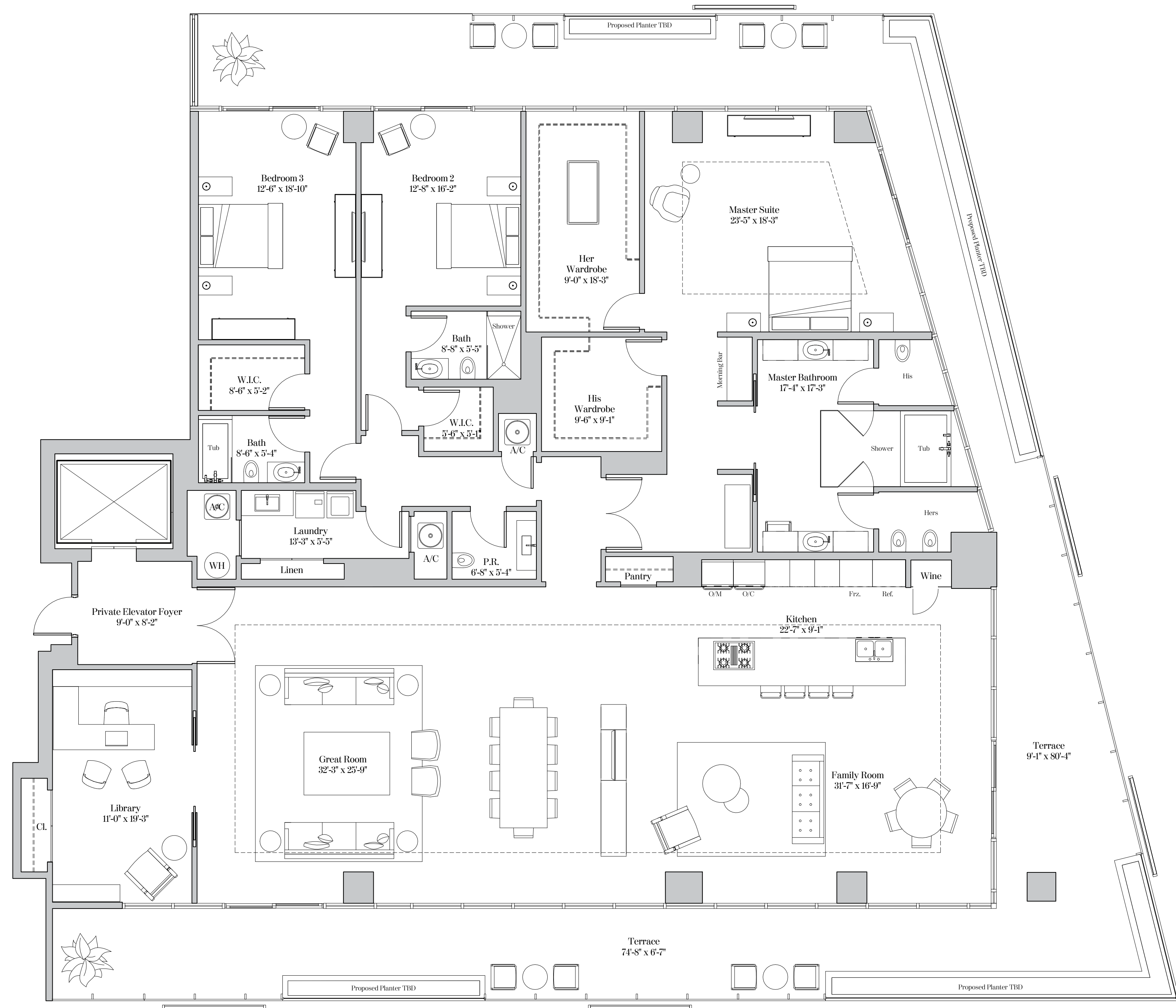
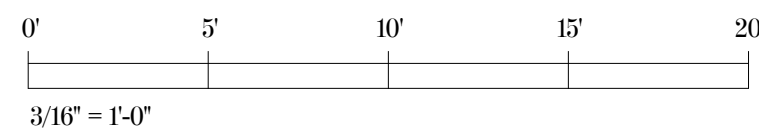
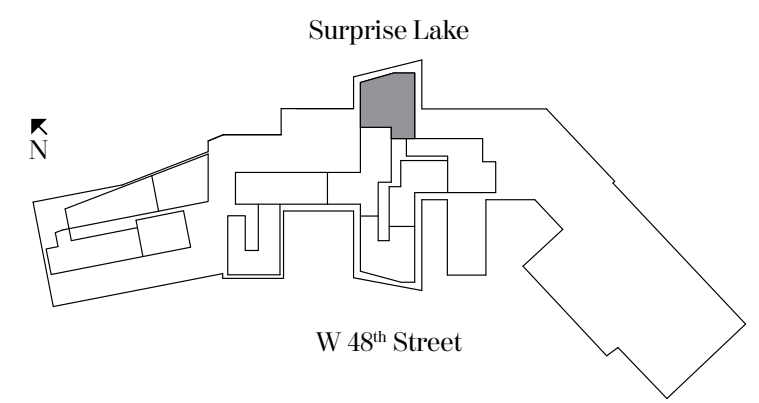

RESIDENCE TYPE G1

4 Bedrooms | 3.5 Bathrooms | Study

Residence 101 Ceiling height: 12'-2" (3.71m)  
 Residence 201 Ceiling height: 12'-2" (3.71m)  
 Residence 301 Ceiling height: 12'-2" (3.71m)

Residence 401  
 Ceiling height (Master & Great Rm): 10'-0" (3.05m)  
 Ceiling height (All Other Areas): 9'-0" (2.74m)

Dotted lines depict the increased ceiling height on 4th floor only.

Residence 101  
 Living Area: 3,767 sq. ft (355 sq. m)  
 Terrace: 1,859 sq. ft (60 sq. m)  
 Total Area: 5,626 sq. ft (415 sq. m)  
 Residence 101 does not include a private elevator lobby.

Residence 201, 301, & 401  
 Living Area: 3,820 sq. ft (355 sq. m)  
 Terrace: 650 sq. ft (60 sq. m)  
 Total Area: 4,470 sq. ft (415 sq. m)

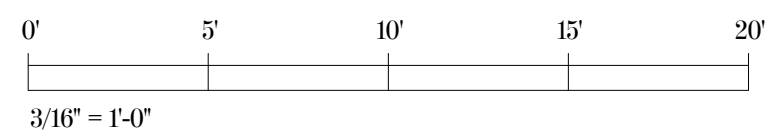
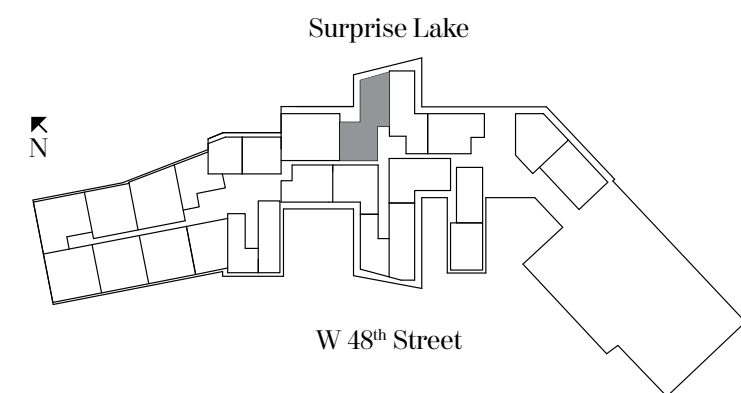
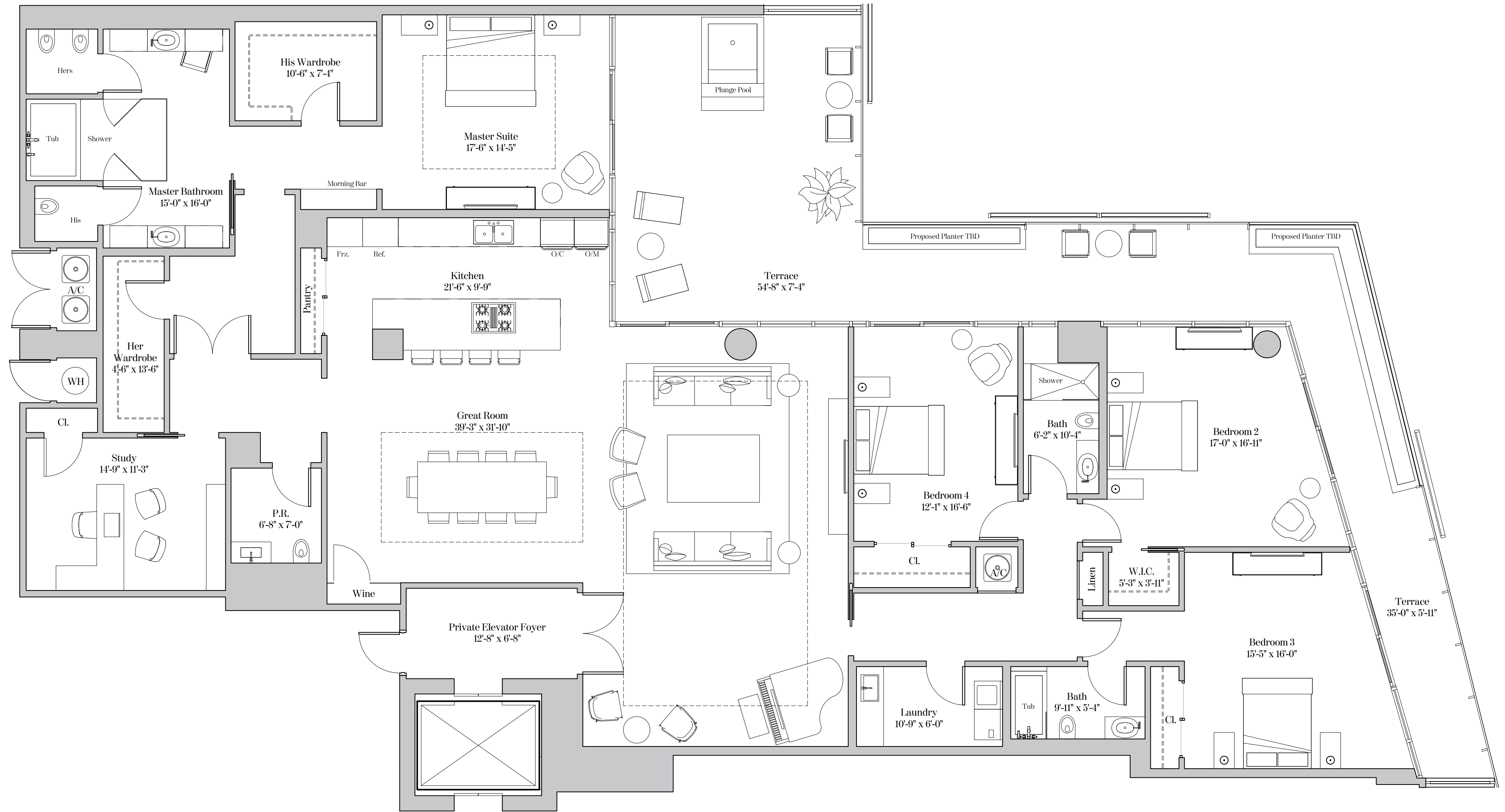
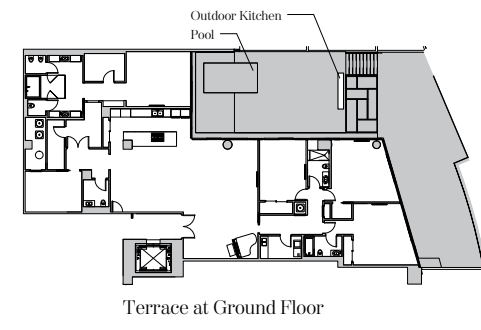

**RESIDENCE TYPE G2**

4 Bedrooms | 4.5 Bathrooms | Family Room

**Residence 503 & 603**

Ceiling height (Master, Great Rm & Family Rm): 10'-0" (3.05m)  
Ceiling height (All Other Areas): 9'-0" (2.74m)

**Residence LPH03**

Ceiling height (Master, Great Rm & Family Rm): 11'-0" (3.35m)  
Ceiling height (All Other Areas): 10'-0" (3.05m)

**Residence 503**

Living Area: 4,226 sq. ft (392 sq. m)  
Terrace: 893 sq. ft (83 sq. m)  
Total Area: 5,119 sq. ft (476 sq. m)

**Residence 603**

Living Area: 4,321 sq. ft (401 sq. m)  
Terrace: 3,155 sq. ft (293 sq. m)  
Total Area: 7,476 sq. ft (694 sq. m)

**Residence LPH03**

Living Area: 4,321 sq. ft (401 sq. m)  
Terrace: 935 sq. ft (87 sq. m)  
Total Area: 5,256 sq. ft (488 sq. m)

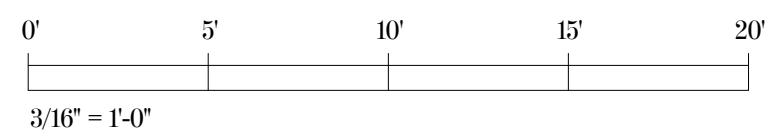
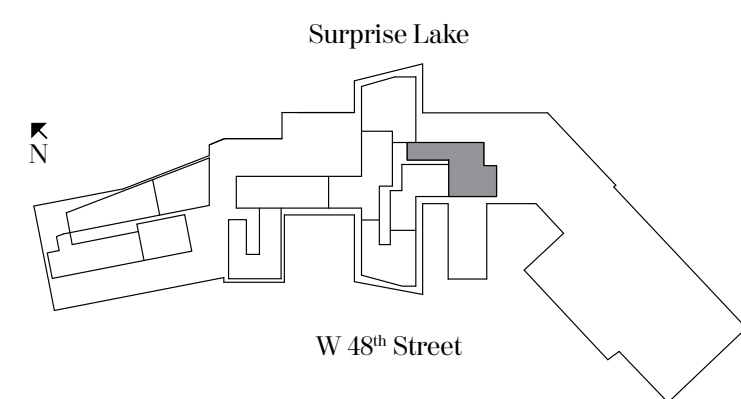
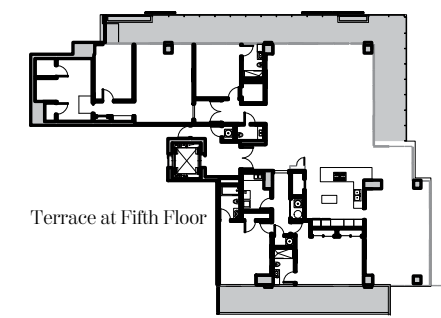
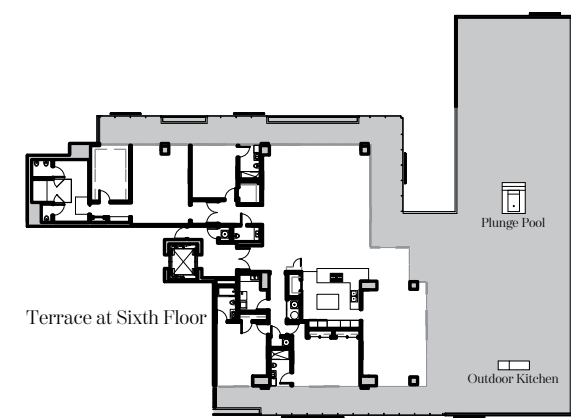

This area does not have glass in its exterior wall

**RESIDENCE TYPE H1**

5 Bedrooms | 5.5 Bathrooms | Family Room

**Residence 501 & 601**

Ceiling height (Master & Great Rm): 10'-0" (3.05m)  
Ceiling height (All Other Areas): 9'-0" (2.74m)

**Residence LPH01**

Ceiling height (Master & Great Rm): 11'-0" (3.35m)  
Ceiling height (All Other Areas): 10'-0" (3.05m)

**Residence 501**

Living Area: 4,150 sq. ft (386 sq. m)  
Terrace: 1,951 sq. ft (181 sq. m)  
Total Area: 6,101 sq. ft (567 sq. m)

**Residence 601 & LPH01**

Living Area: 4,151 sq. ft (386 sq. m)  
Terrace: 655 sq. ft (61 sq. m)  
Total Area: 4,806 sq. ft (446 sq. m)

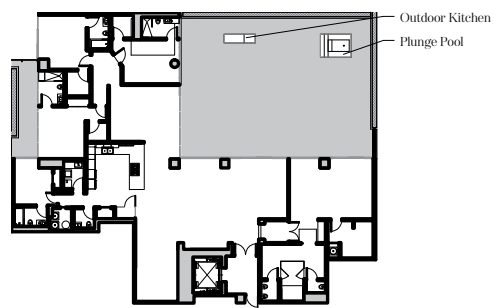

Terrace at Fifth Floor

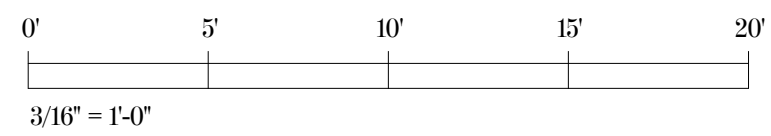
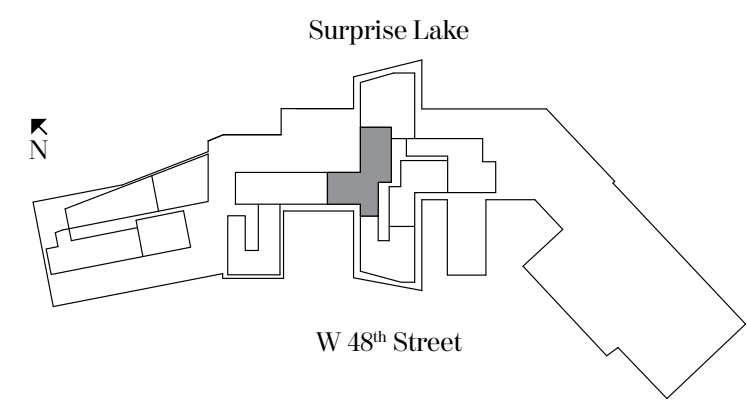

**RESIDENCE TYPE L1-B**  
2 Bedrooms | 2.5 Bathrooms | Study

Residence 125  
Ceiling height (Bedrooms, Great Rm & Dining Rm): 10'-2" (3.09m)  
Ceiling height (All Other Areas): 9'-2" (2.79m)

Residence 325  
Ceiling height First Level (Great Rm & Dining Rm): 10'-2" (3.09m)  
Ceiling height First Level (All Other Areas): 9'-2" (2.79m)  
Ceiling height Second Level (Master & Bedroom): 8'-9" (2.67m)  
Ceiling height Second Level (All Other Areas): 7'-10" (2.39m)

Residence 125:  
Living Area: 2,664 sq. ft (247 sq. m)  
Terrace: 720 sq. ft (67 sq. m)  
Total Area: 3,384 sq. ft (314 sq. m)

Residence 325:  
Living Area: 2,686 sq. ft (249 sq. m)  
Terrace: 386 sq. ft (36 sq. m)  
Total Area: 3,072 sq. ft (285 sq. m)

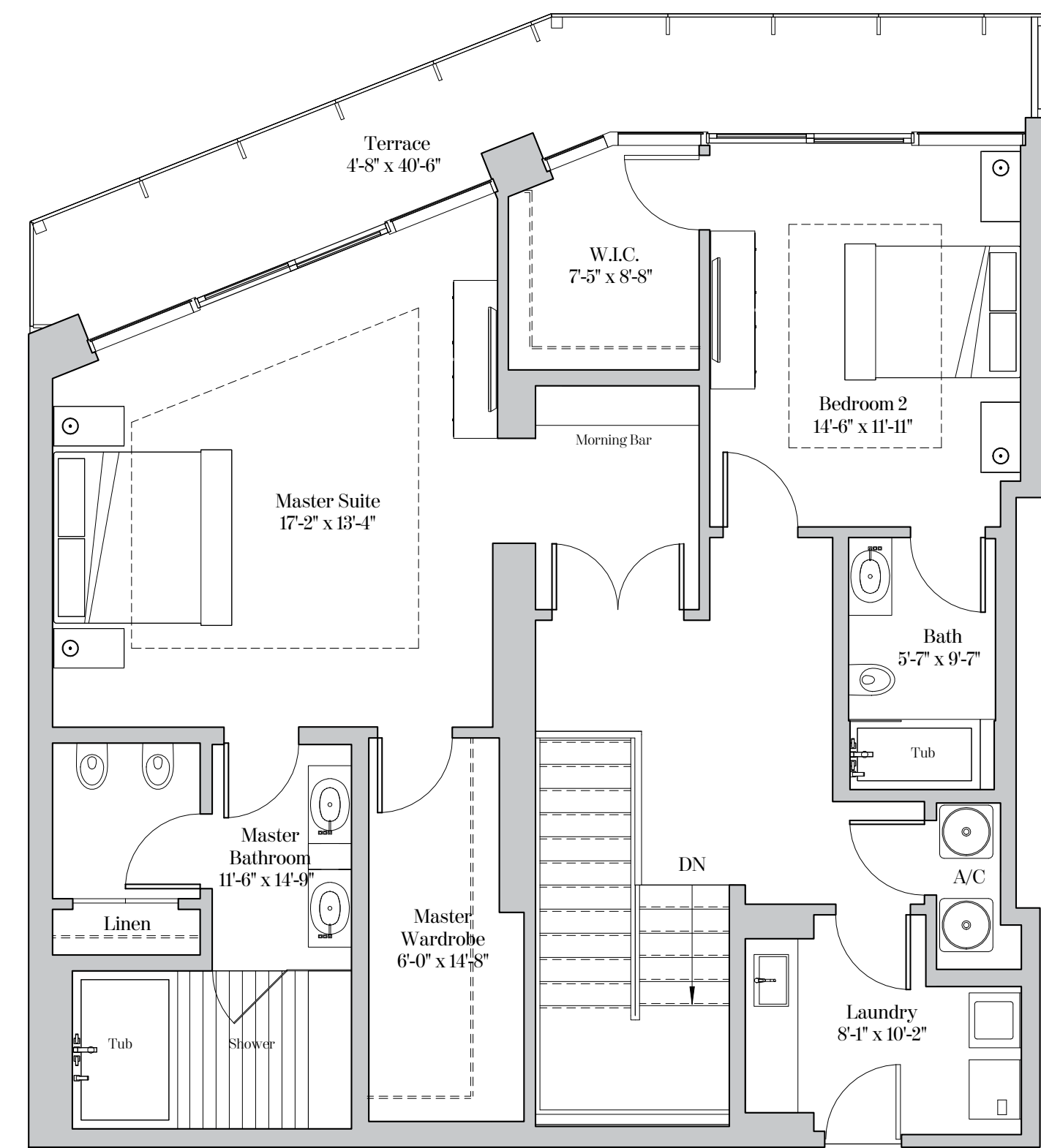
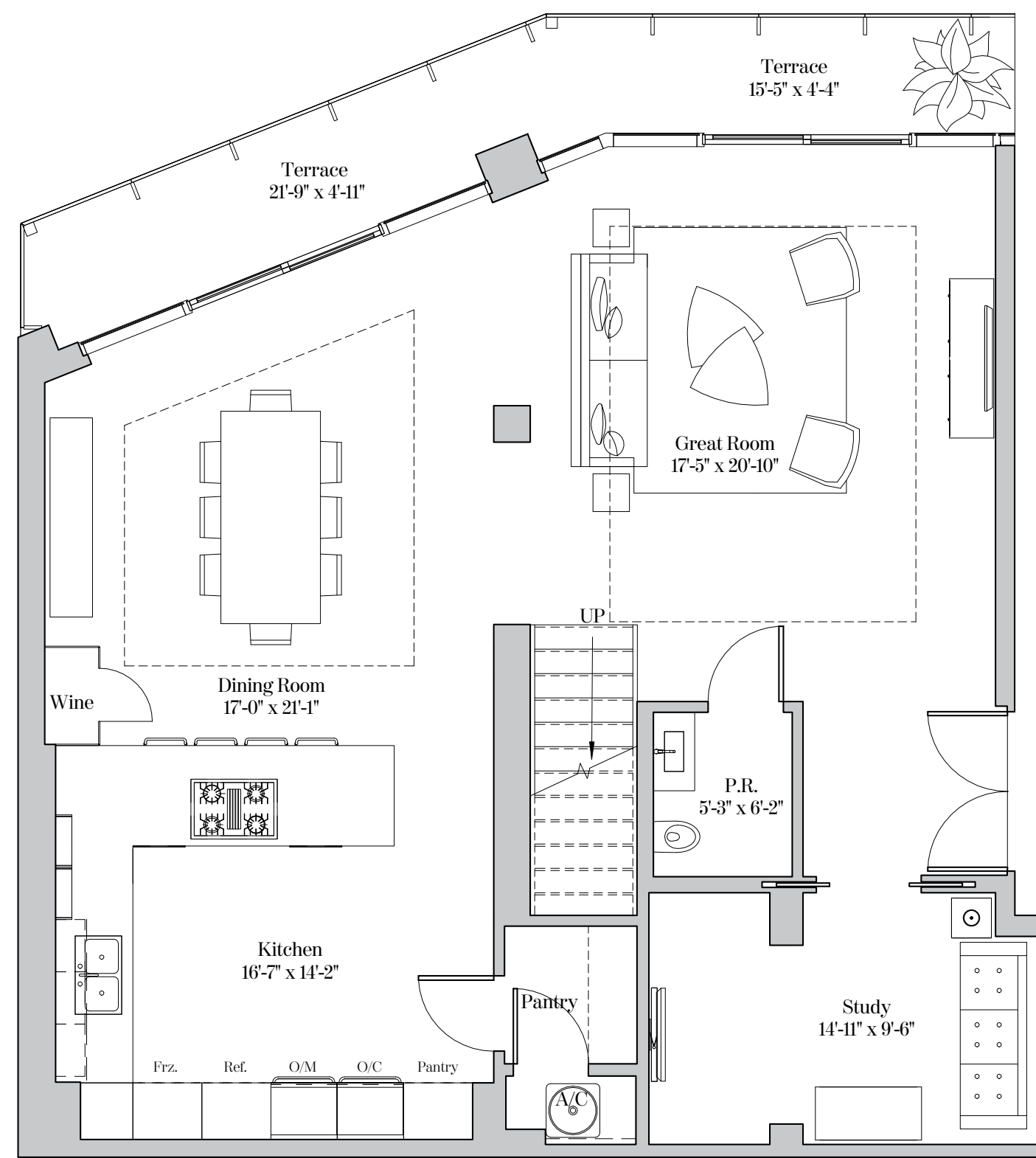
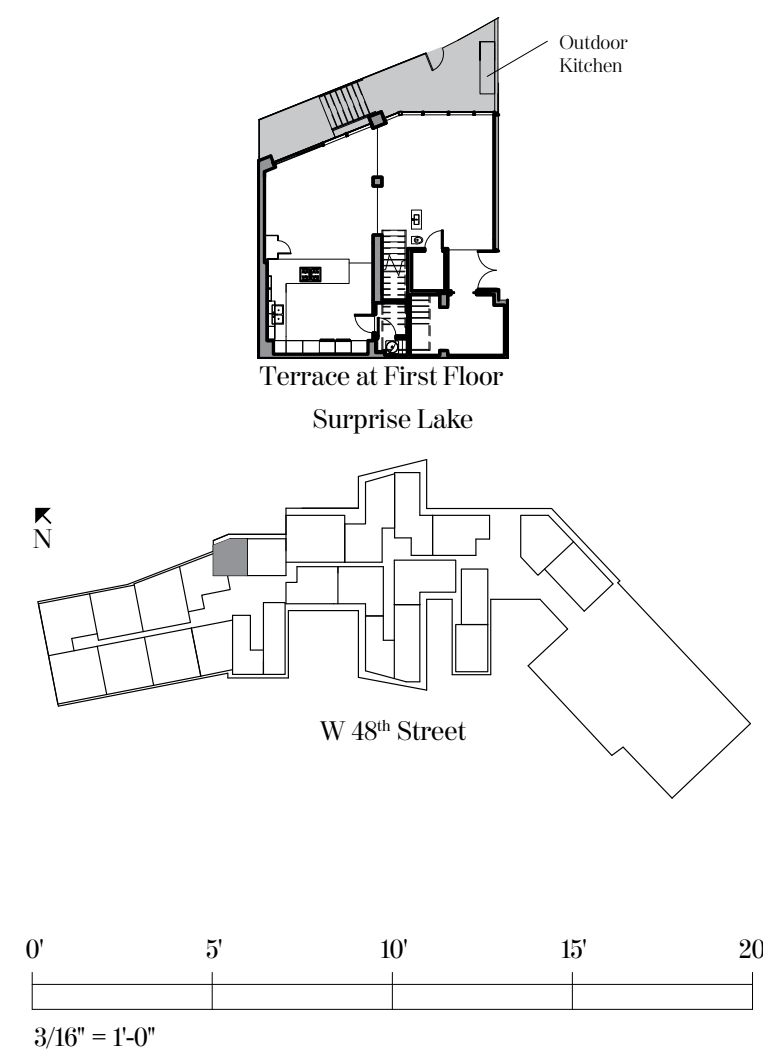

**RESIDENCE TYPE L2-A**  
 2 Bedrooms | 2.5 Bathrooms | Loft

Residence 222

Ceiling height (Great Room): 16'-0" (4.88m)  
 Ceiling height (All Other Areas): 8'-0" (2.44m)  
 Ceiling/Soffit height ( ): 7'-6" (2.29m)

Living Area: 2,878 sq. ft. (267 sq. m)  
 Terrace: 1,403 sq. ft. (130 sq. m)  
 Total Area: 4,281 sq. ft. (398 sq. m)

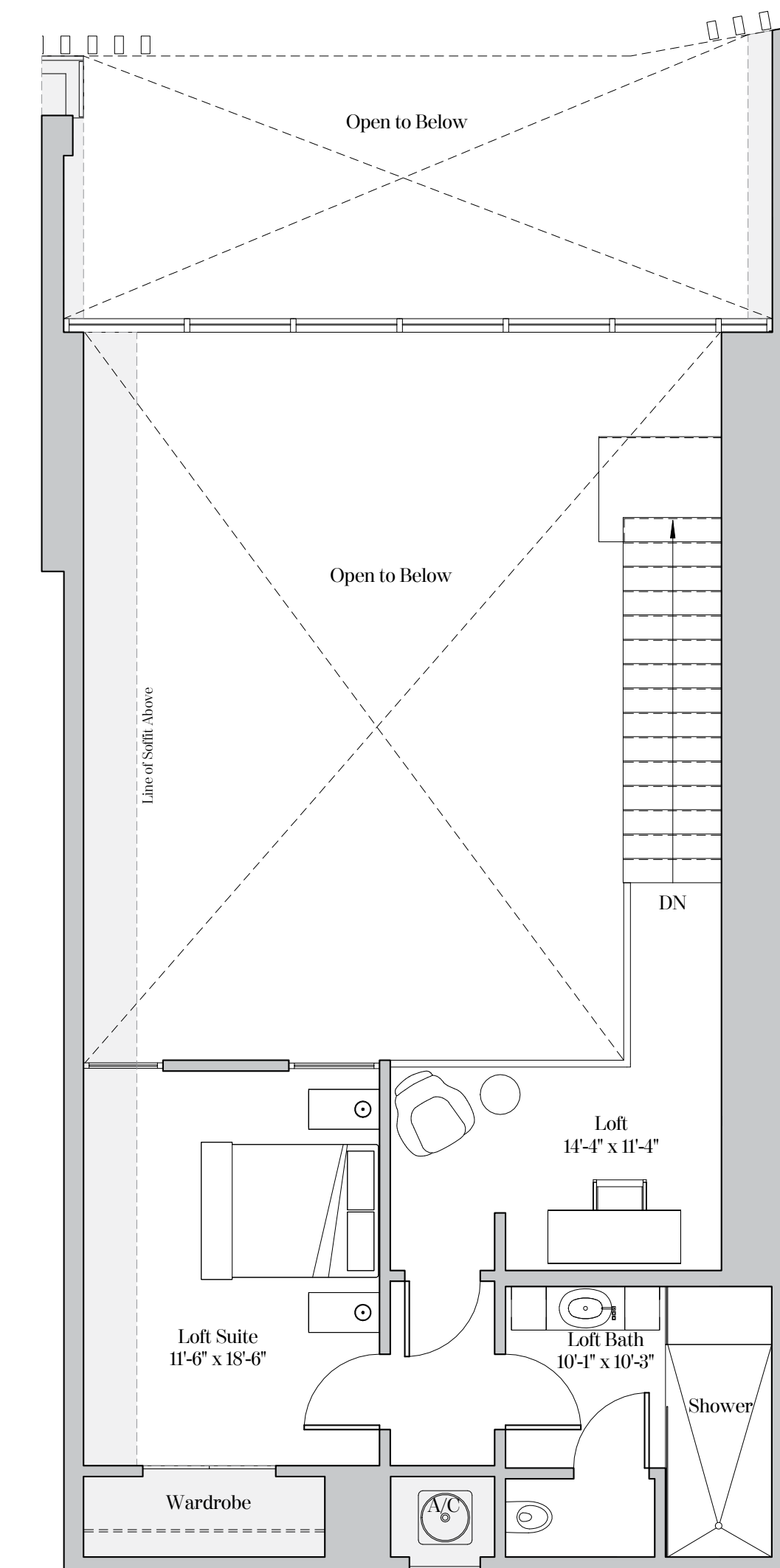
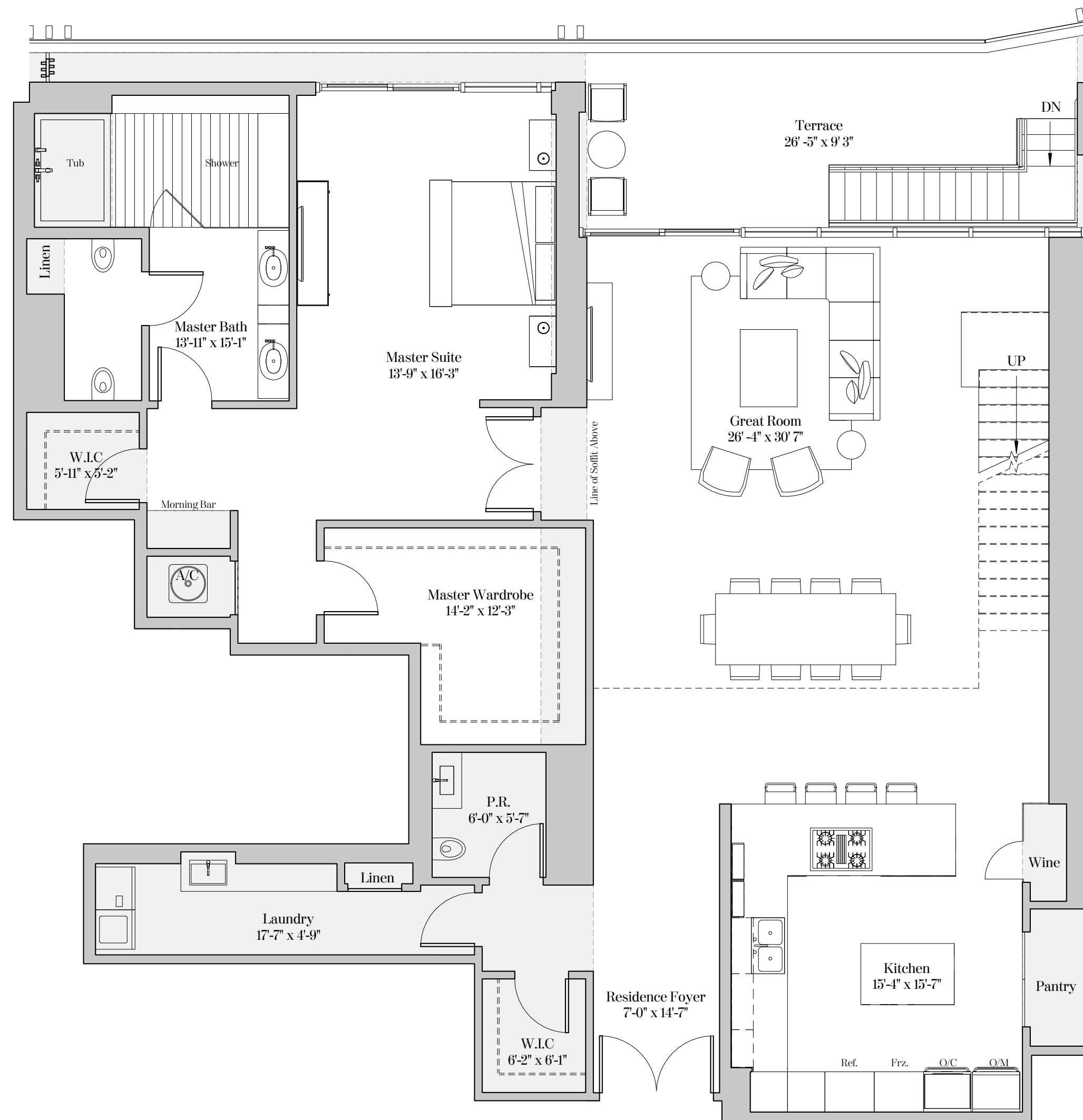
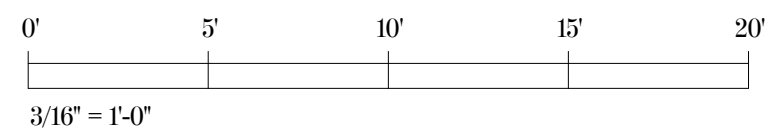
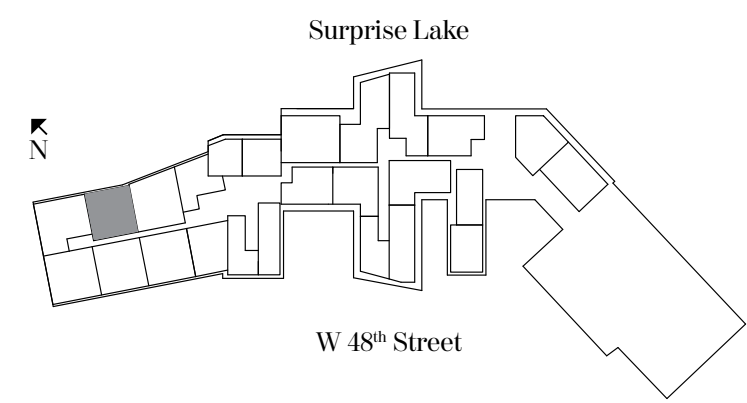
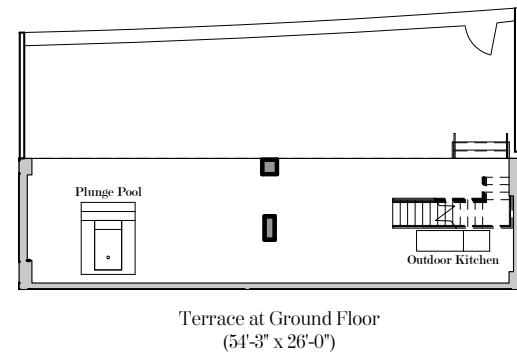

**RESIDENCE TYPE L3-B1**  
 3 Bedrooms | 3 Bathrooms | Study

Residence 126  
 Ceiling height (Master & Great Rm): 10'-2" (3.09m)  
 Ceiling height (All Other Areas): 9'-2" (2.74m)

Living Area: 3,084 sq. ft (287 sq. m)  
 Terrace: 1,025 sq. ft (95 sq. m)  
 Total Area: 4,109 sq. ft (382 sq. m)

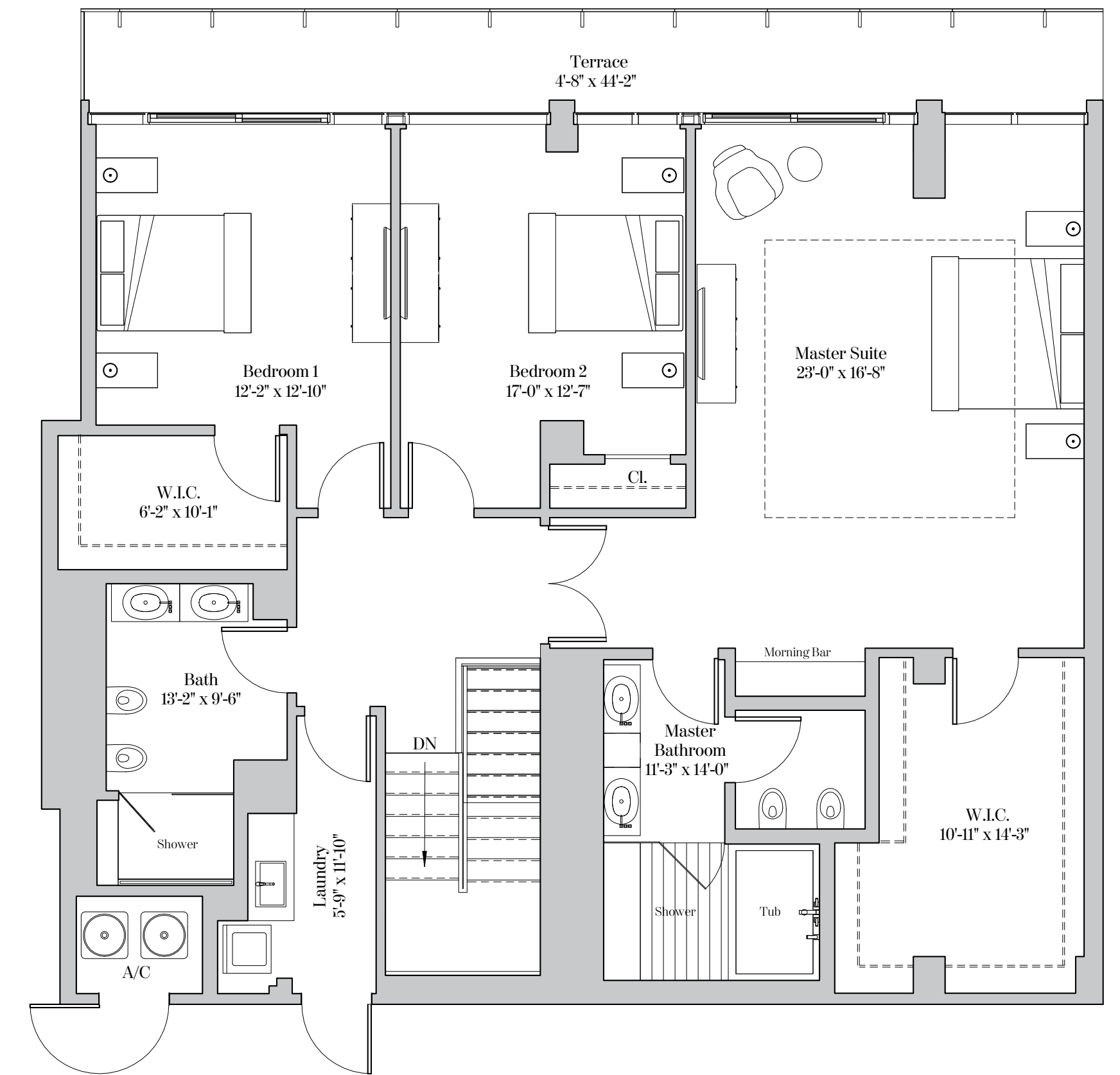
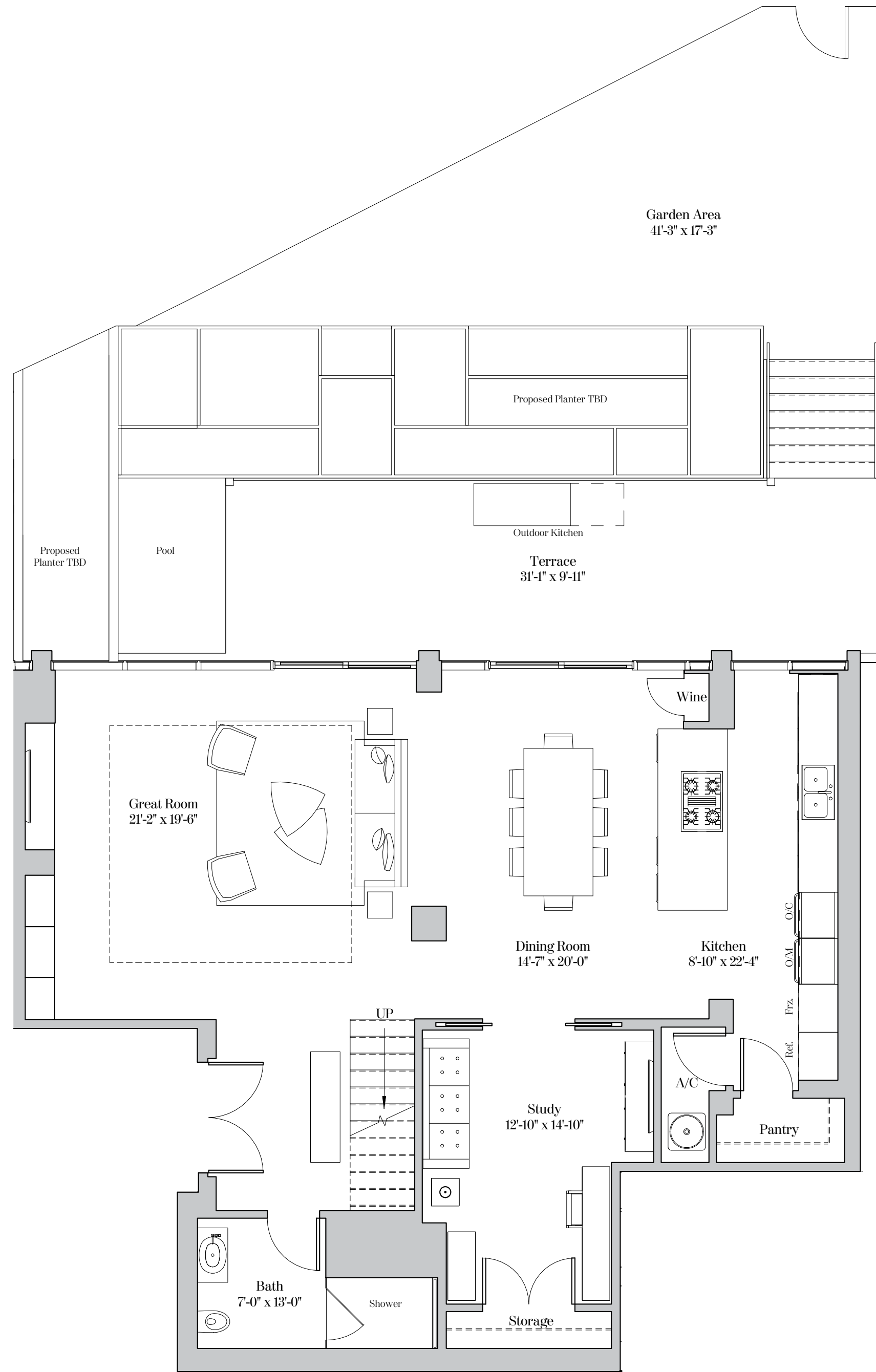
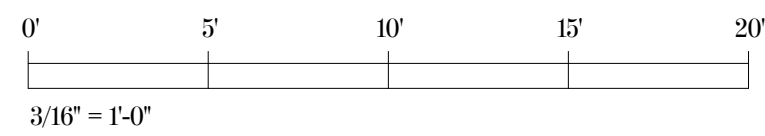
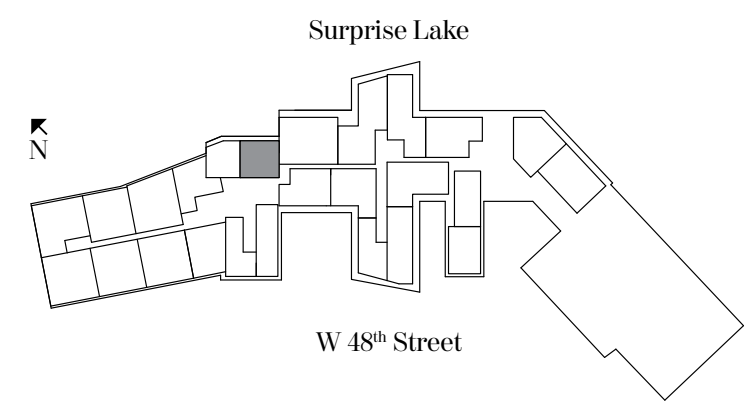



**RESIDENCE TYPE L3-B2**  
3 Bedrooms | 4 Bathrooms | Study

Residence 326  
 Ceiling height First Level (Great Rm): 10'-2" (3.09m)  
 Ceiling height First Level (All Other Areas): 9'-2" (2.74m)  
 Ceiling height Second Level (Master Suite): 8'-9" (2.67m)  
 Ceiling height Second Level (All Other Areas): 7'-10" (2.39m)

Living Area: 3,400 sq. ft (316 sq. m)  
 Terrace: 394 sq. ft (37 sq. m)  
 Total Area: 3,794 sq. ft (352 sq. m)

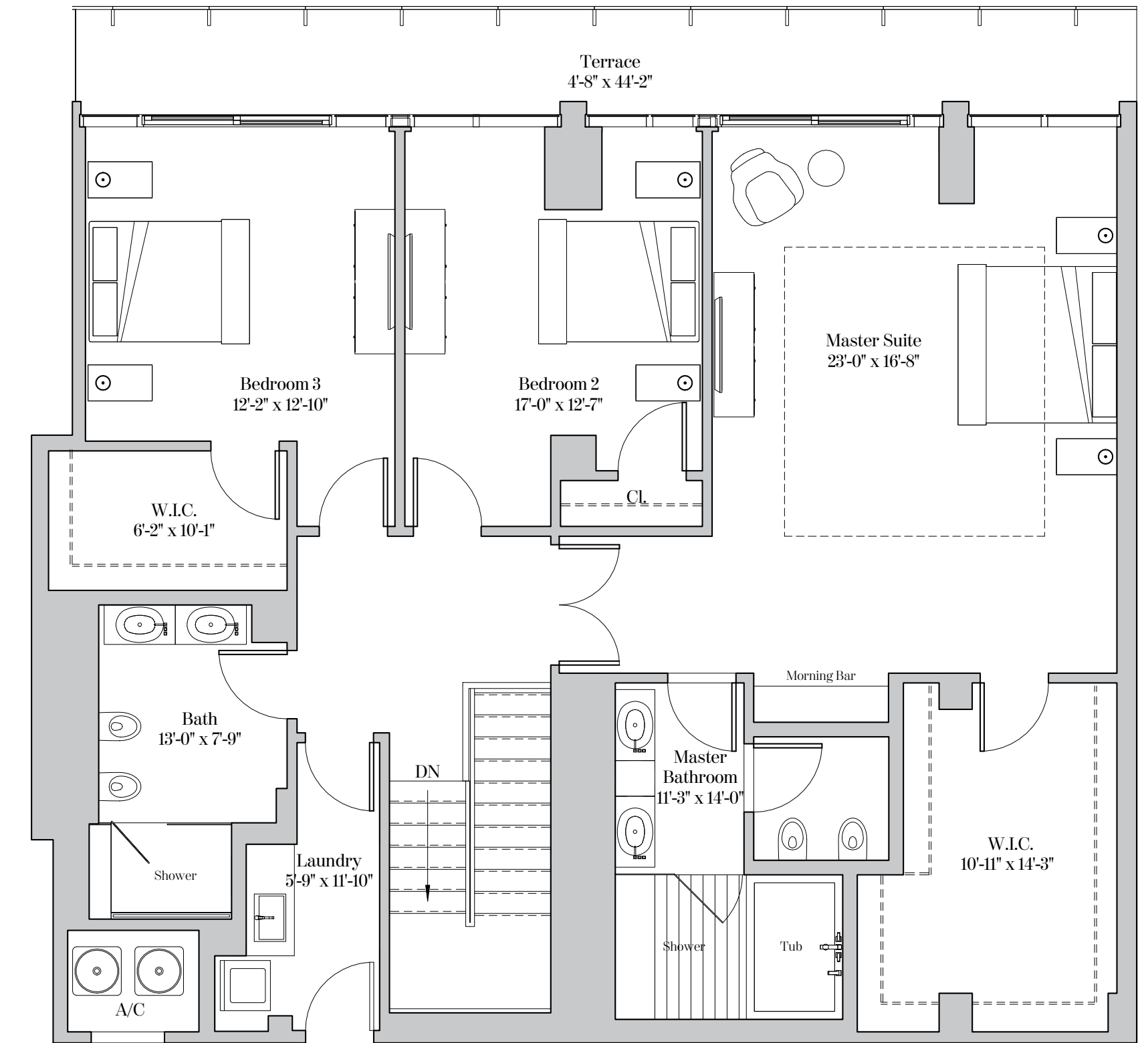
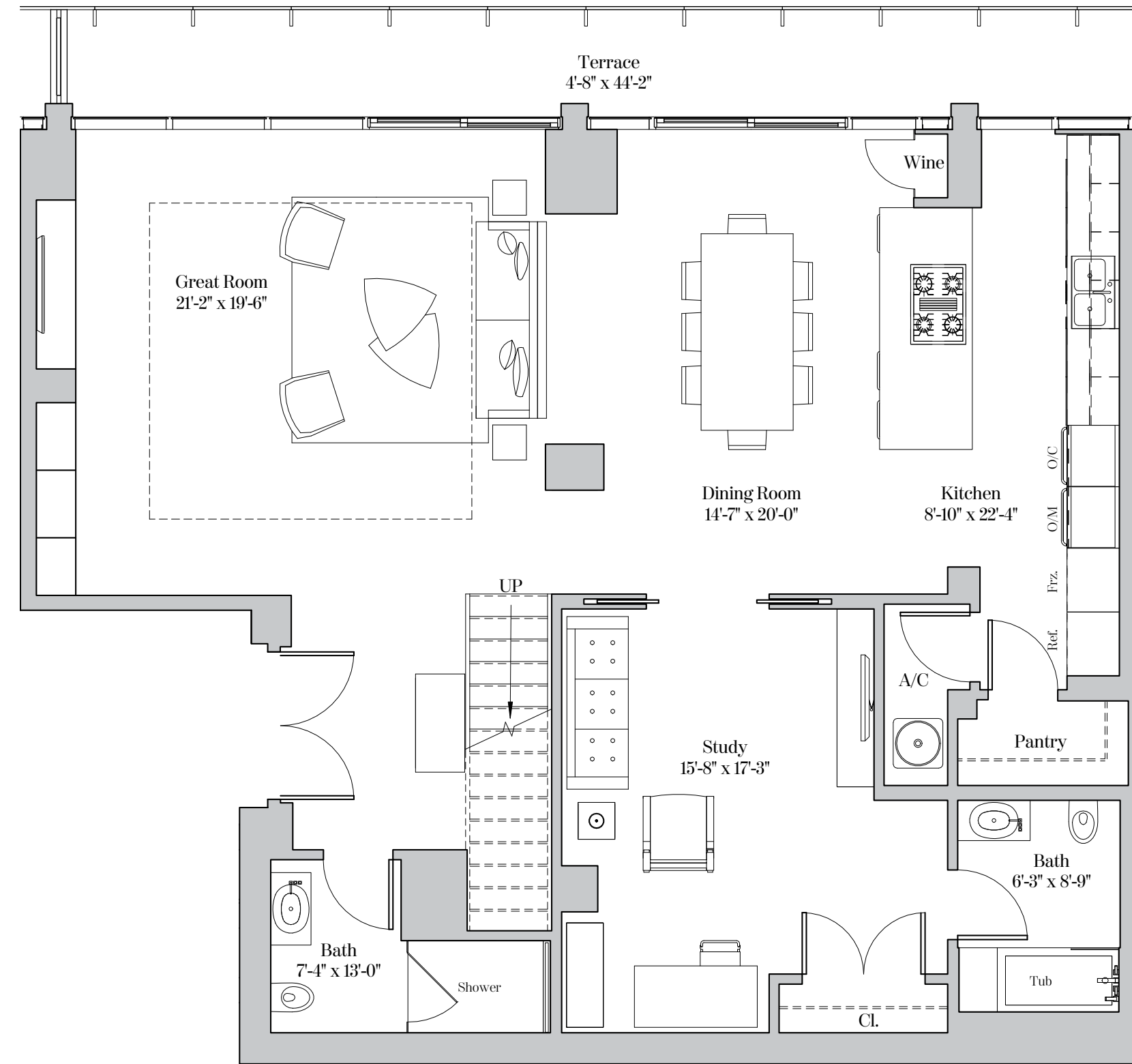
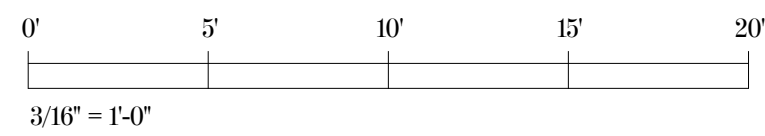
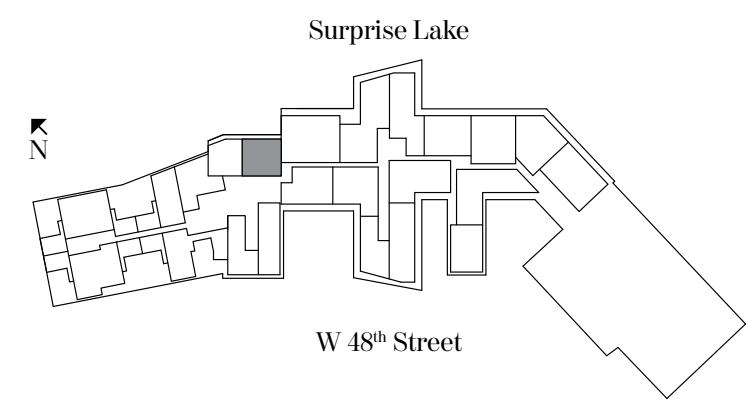

**RESIDENCE TYPE L4-B**  
3 Bedrooms | 3.5 Bathrooms | Loft

Residence 218, 219, 220 & 319  
 Ceiling height (Great Room): 16'-0" (4.88m)  
 Ceiling height (All Other Areas): 8'-0" (2.44m)  
 Ceiling/Soffit height ( ): 7'-6" (2.29m)

**Residence 218**  
 Living Area: 3,292 sq. ft (306 sq. m)  
 Terrace: 333 sq. ft (31 sq. m)  
 Total Area: 3,625 sq. ft (337 sq. m)

**Residence 219**  
 Living Area: 3,275 sq. ft (304 sq. m)  
 Terrace: 264 sq. ft (25 sq. m)  
 Total Area: 3,539 sq. ft (329 sq. m)

**Residence 220**  
 Living Area: 3,342 sq. ft (310 sq. m)  
 Terrace: 332 sq. ft (31 sq. m)  
 Total Area: 3,674 sq. ft (341 sq. m)

**Residence 319**  
 Living Area: 3,304 sq. ft (307 sq. m)  
 Terrace: 325 sq. ft (30 sq. m)  
 Total Area: 3,629 sq. ft (337 sq. m)

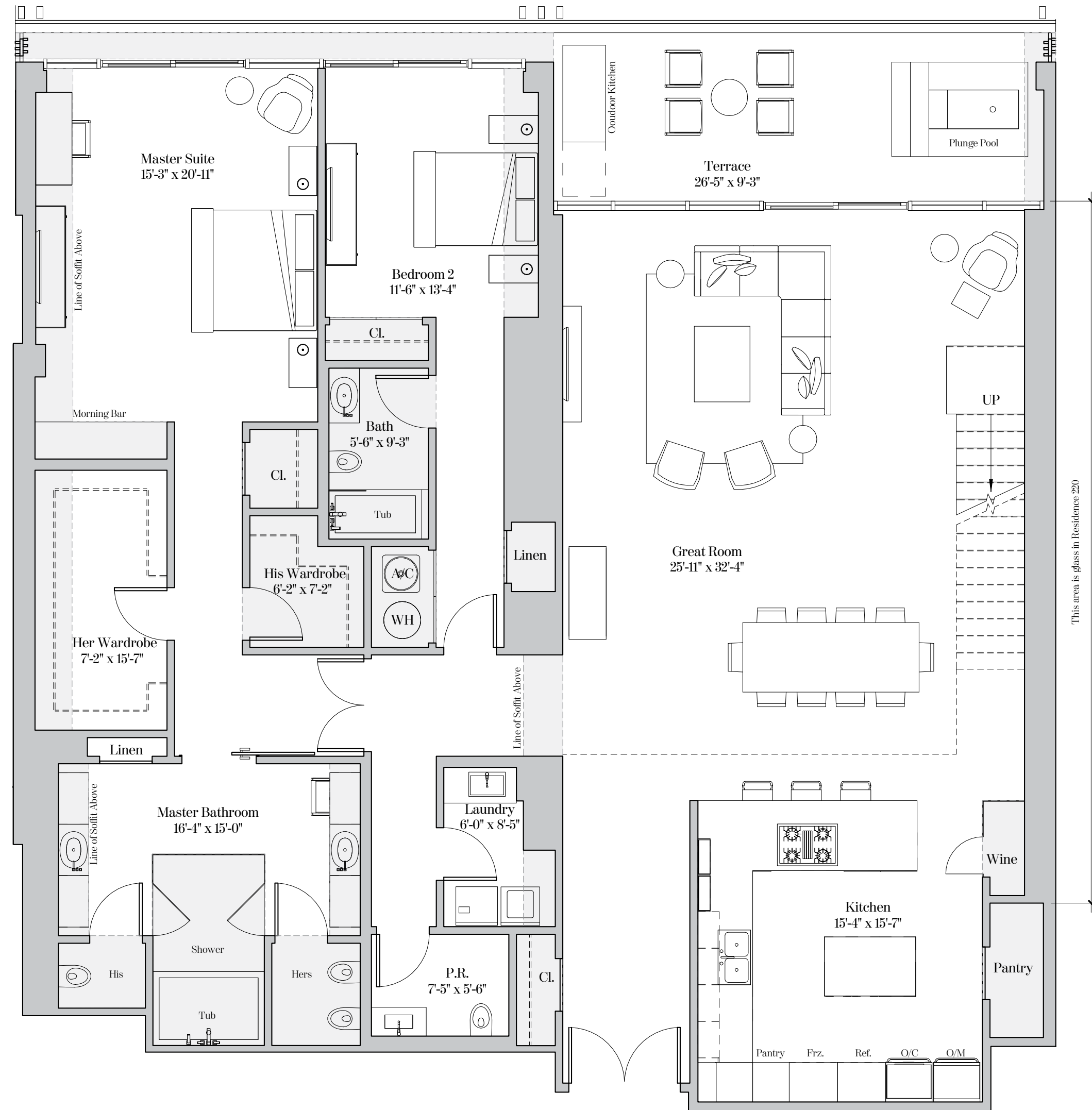
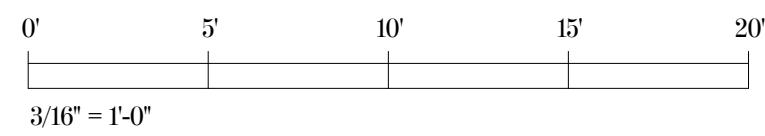
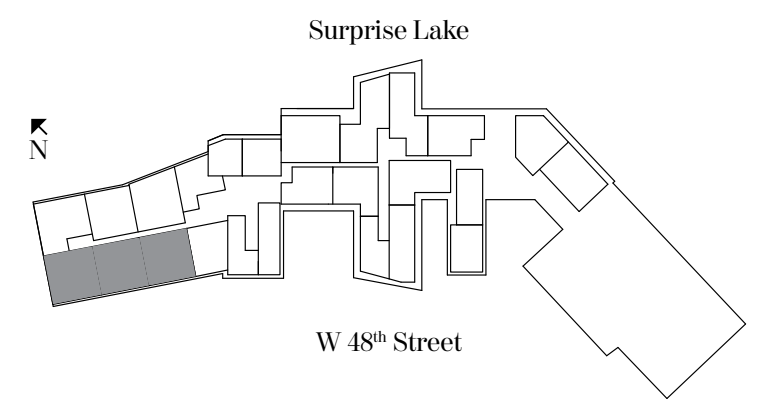

This area is glass in Residence 220

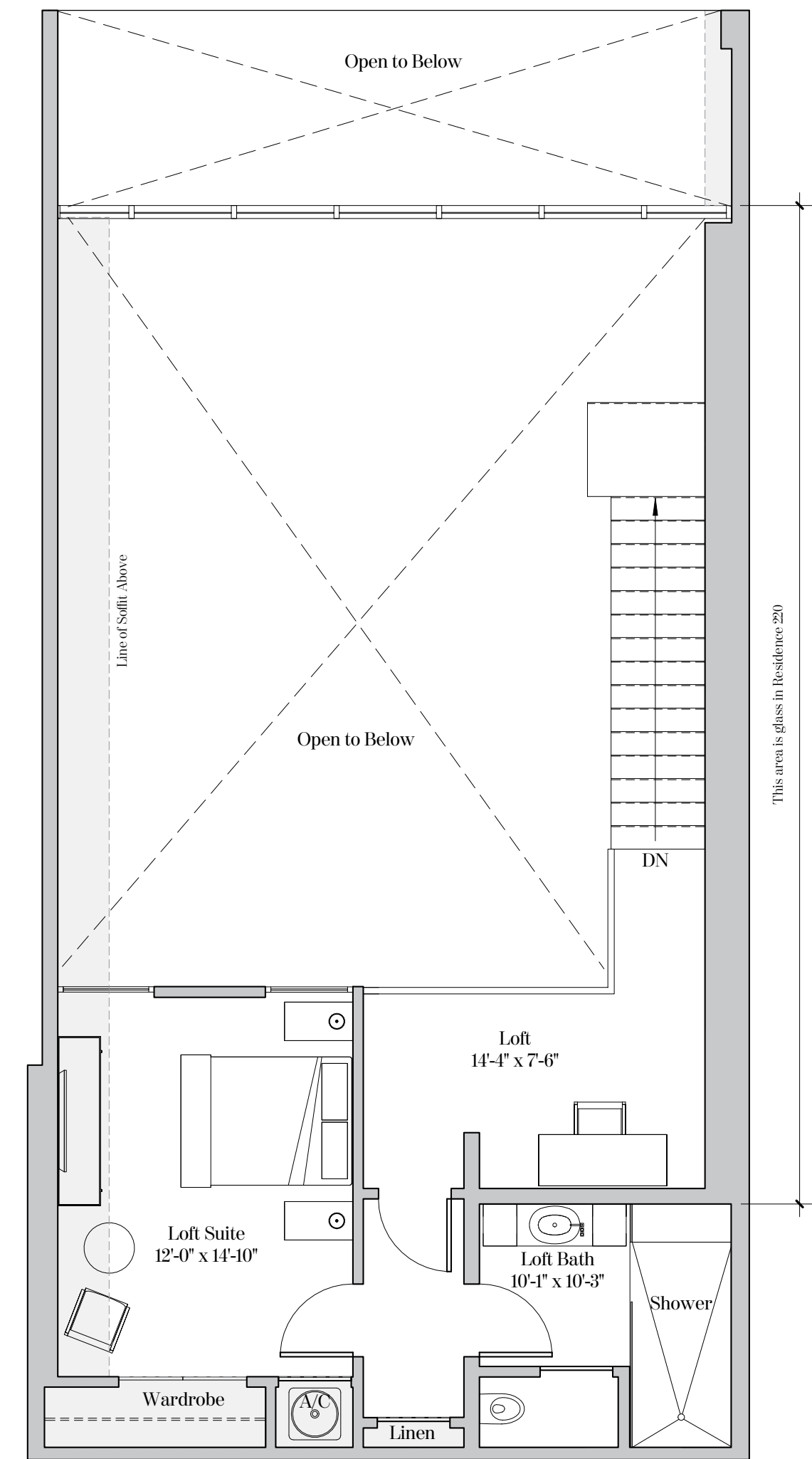

This area is glass in Residence 220

**RESIDENCE TYPE L5-B**  
3 Bedrooms | 3.5 Bathrooms | Loft

Residence 223  
 Ceiling height (Great Room): 16'-0" (4.88m)  
 Ceiling height (All Other Areas): 8'-0" (2.44m)  
 Ceiling/Soffit height ( ): 7'-6" (2.29m)

Living Area: 3,295 sq. ft (306 sq. m)  
 Terrace: 1,004 sq. ft (93 sq. m)  
 Total Area: 4,299 sq. ft (399 sq. m)

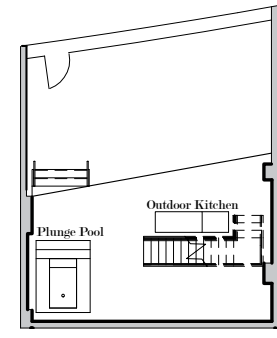

Terrace at Ground Floor  
(27'-4" x 30'-0")

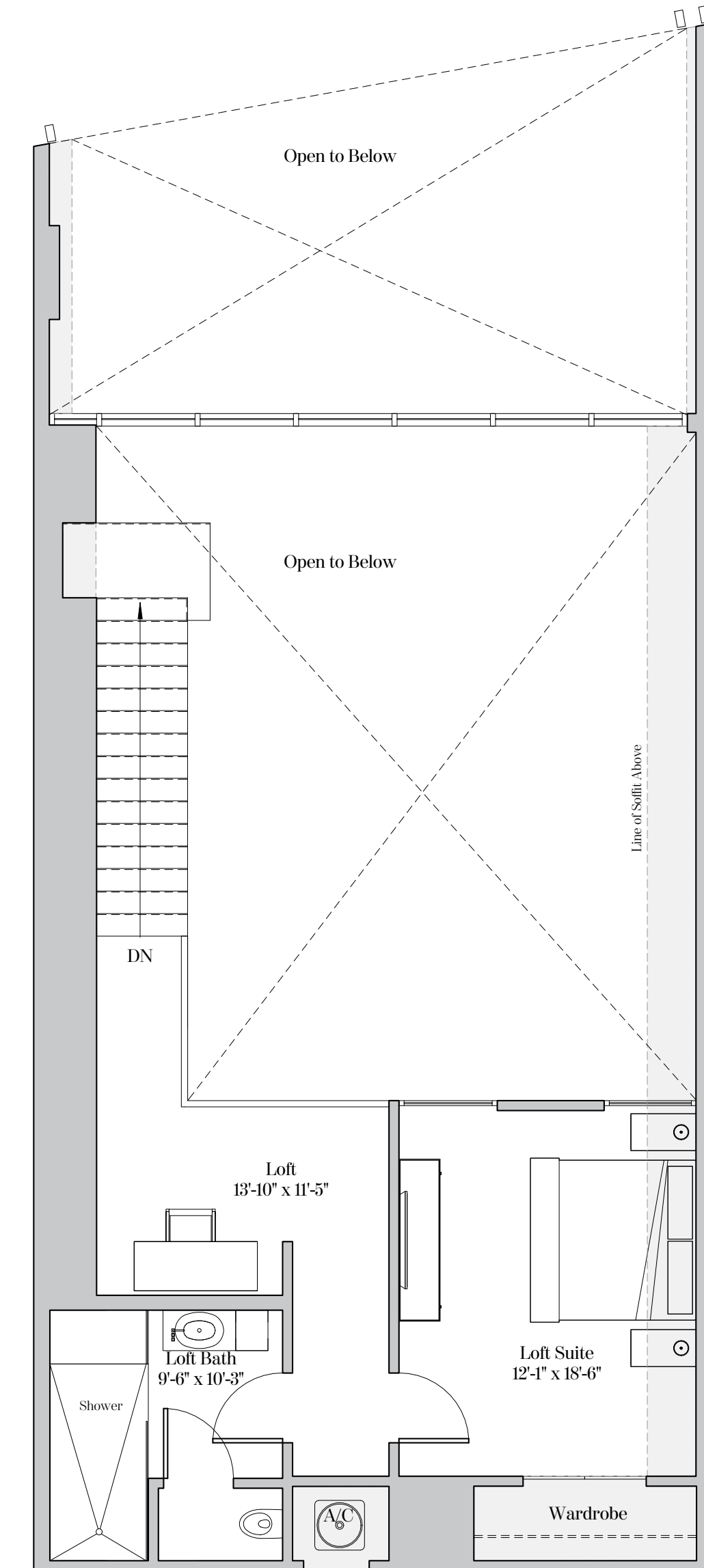
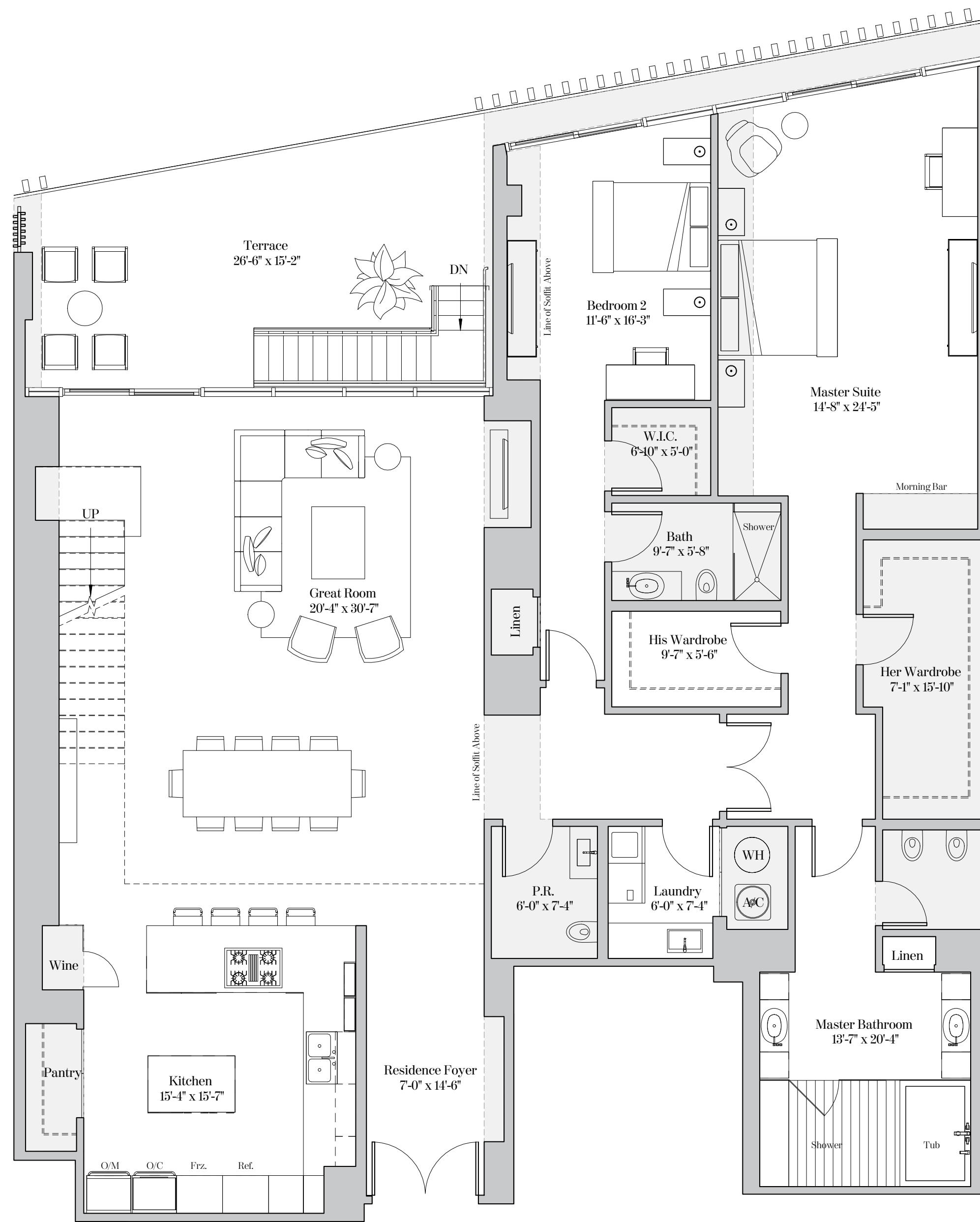
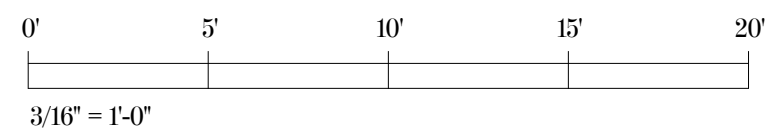
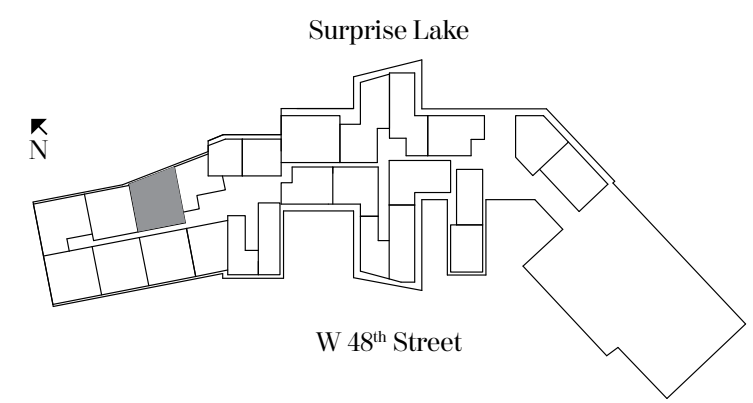

**RESIDENCE TYPE E6**

3 Bedrooms | 3.5 Bathrooms | Study

Residence 106, 206 & 306

Ceiling height (Master & Great Rm): 11'-0" (3.35m)

Ceiling height (All Other Areas): 10'-0" (3.05m)

**Residence 106**

Living Area: 3,462 sq. ft (322 sq. m)

Terrace: 989 sq. ft (92 sq. m)

Total Area: 4,451 sq. ft (414 sq. m)

Residence 106 does not include a private elevator lobby.

**Residence 206**

Living Area: 3,543 sq. ft (329 sq. m)

Terrace: 383 sq. ft (36 sq. m)

Total Area: 3,926 sq. ft (365 sq. m)

**Residence 306**

Living Area: 3,542 sq. ft (329 sq. m)

Terrace: 315 sq. ft (29 sq. m)

Total Area: 3,857 sq. ft (358 sq. m)

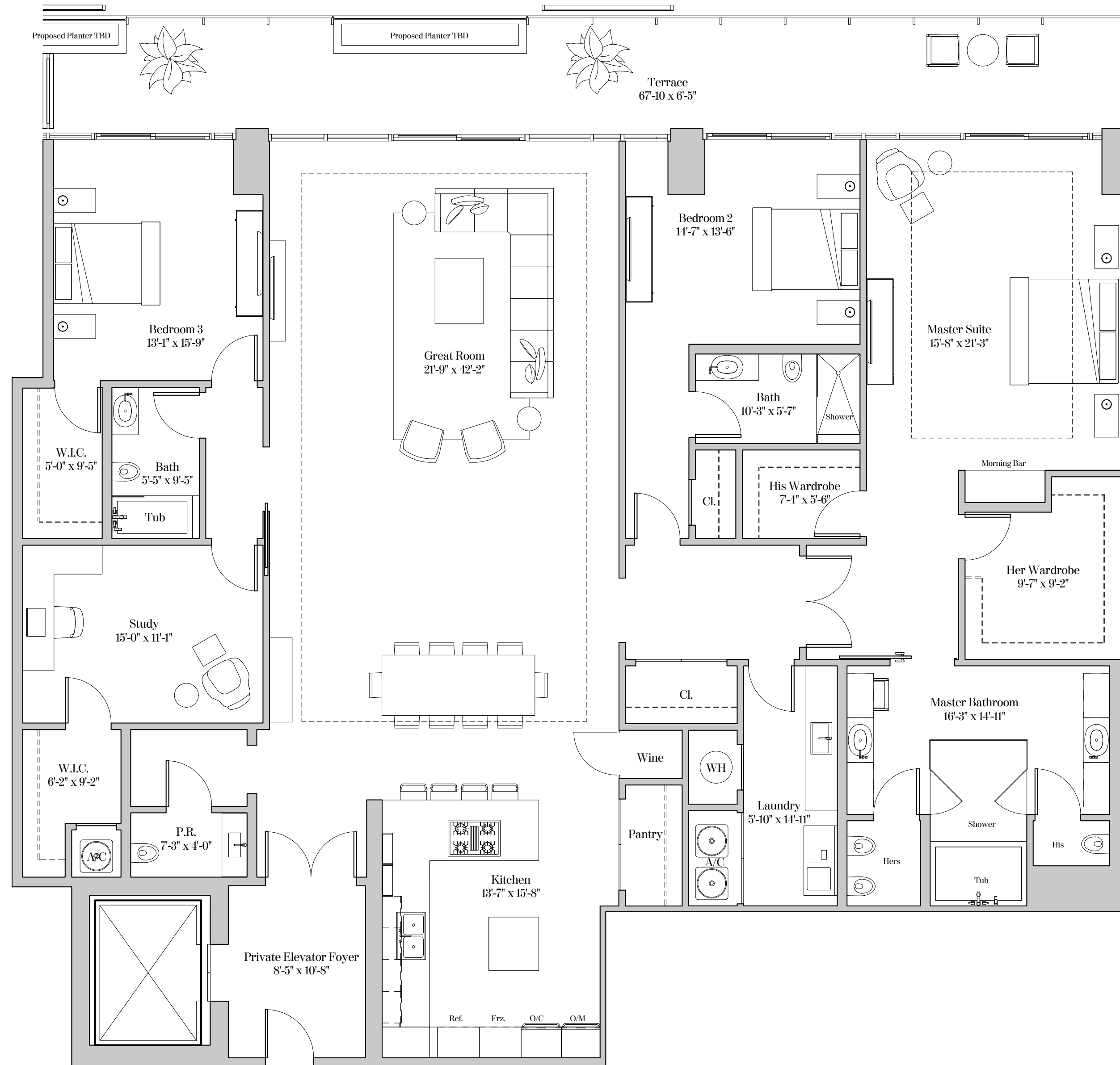
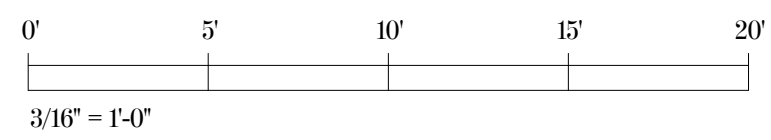
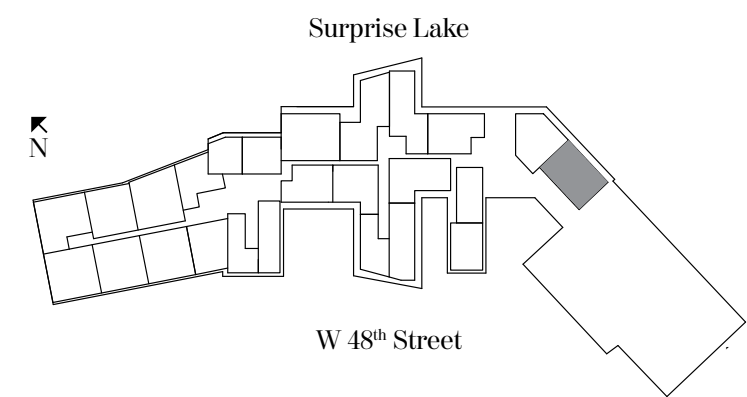
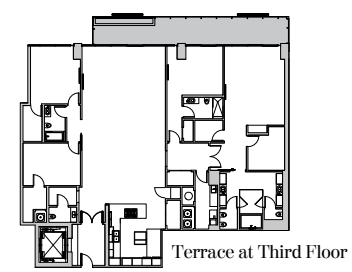
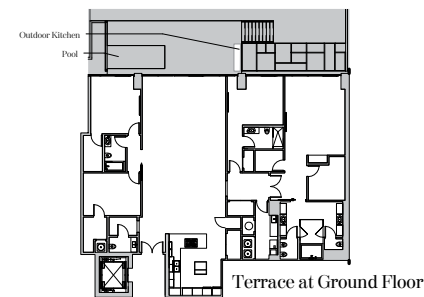

**RESIDENCE TYPE L7-B**  
3 Bedrooms | 3.5 Bathrooms | Family

Residence 224  
Ceiling height (Great Rm & Family Rm): 16'-0" (4.88m)  
Ceiling height (All Other Areas): 8'-0" (2.44m)  
Ceiling/Soffit height (■■■■): 7'-6" (2.29m)

Living Area: 3,778 sq. ft (351 sq. m)  
Terrace: 188 sq. ft (17 sq. m)  
Total Area: 3,966 sq. ft (368 sq. m)

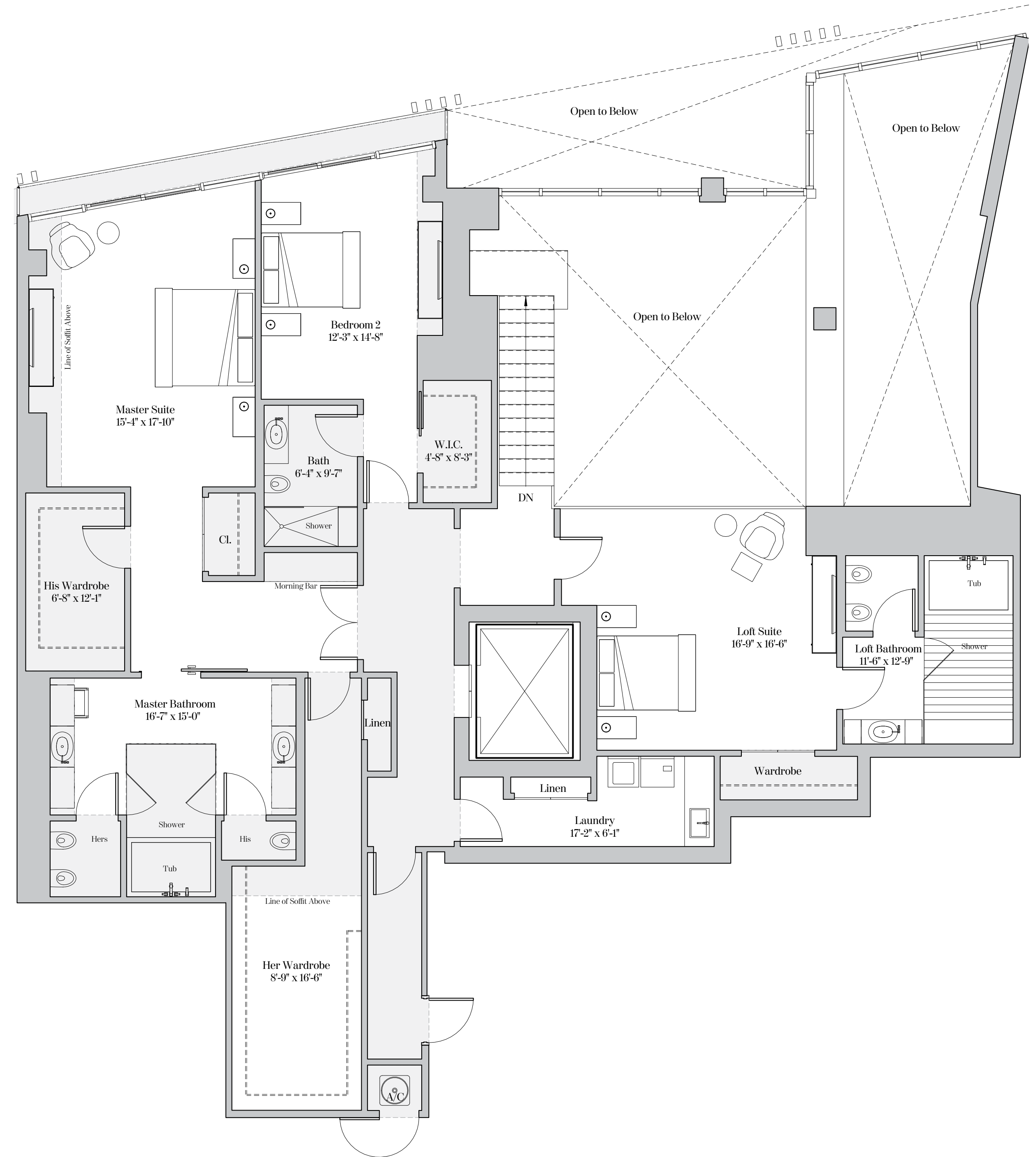
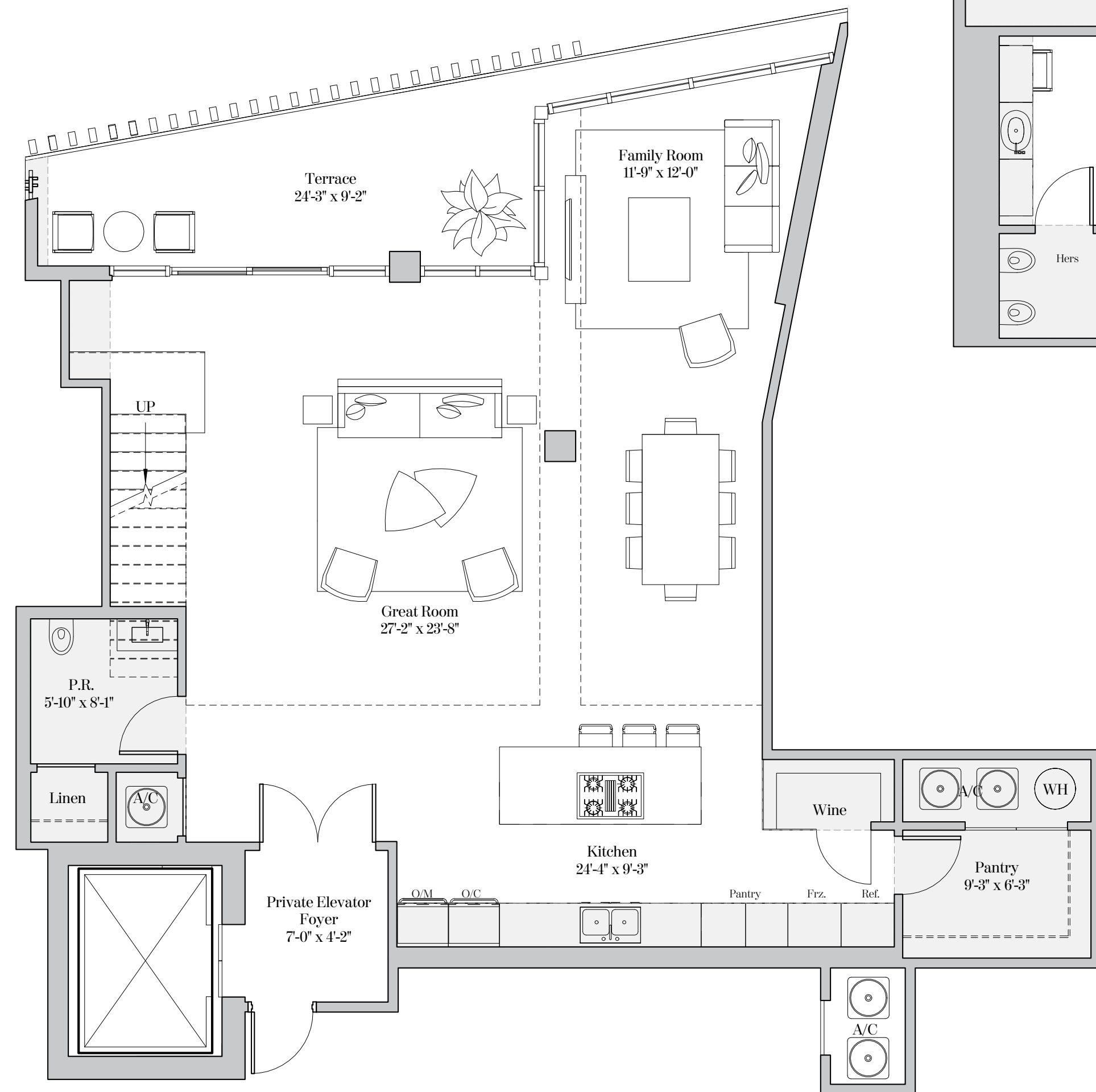
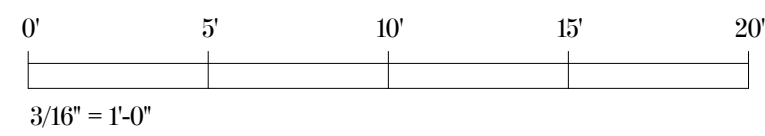
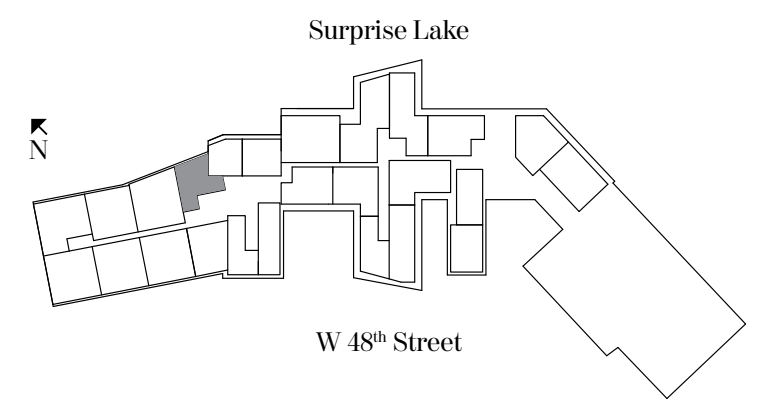

**RESIDENCE TYPE L8-C**

4 Bedrooms | 4.5 Bathrooms | Family Room

Residence 217

Ceiling height (Great Room): 16'-0" (4.88m)

Ceiling height (All Other Areas): 8'-0" (2.44m)

Ceiling/Soffit height ( ): 7'-6" (2.29m)

Living Area: 4,033 sq. ft (375 sq. m)

Terrace: 458 sq. ft (43 sq. m)

Total Area: 4,491 sq. ft (417 sq. m)

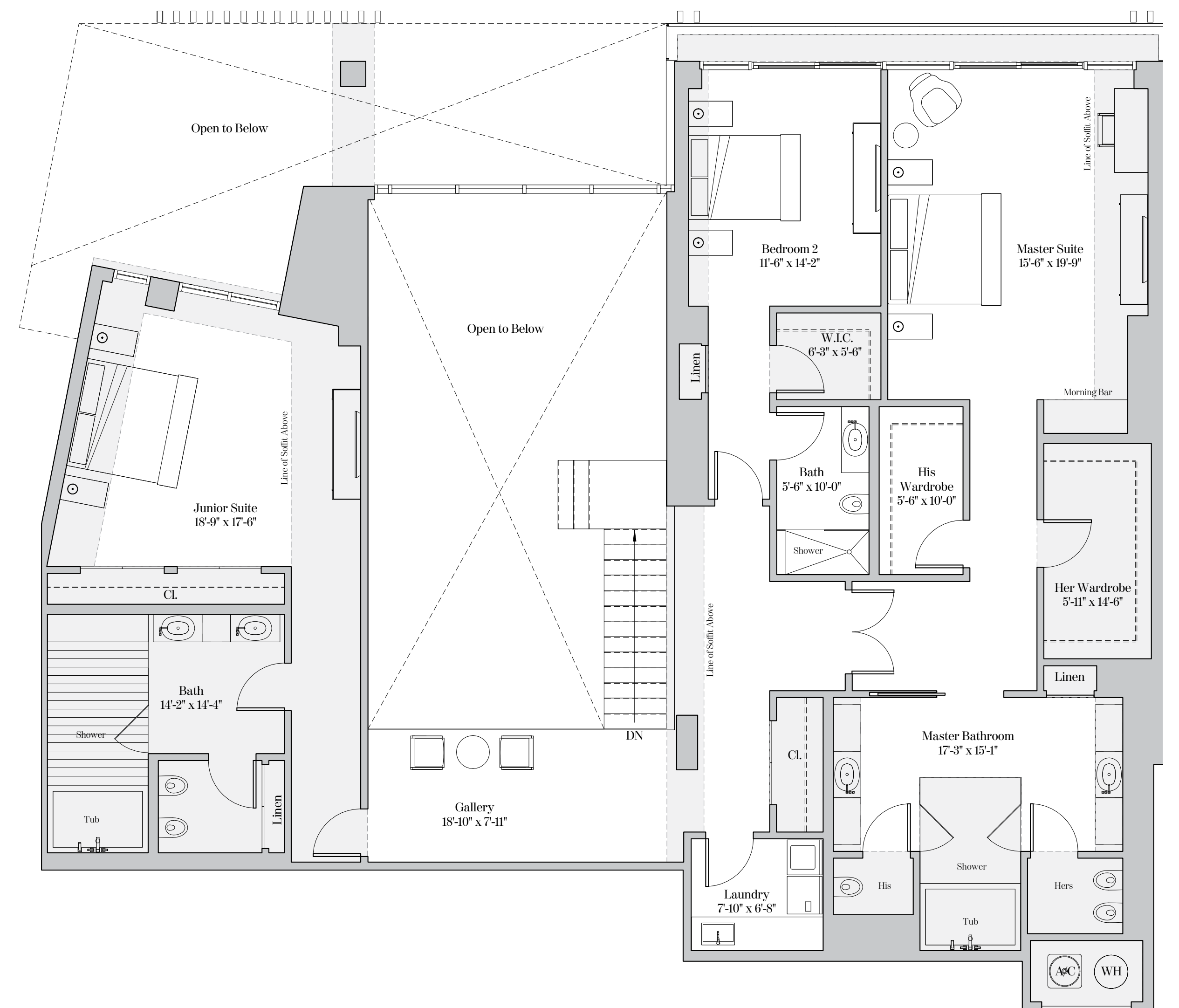
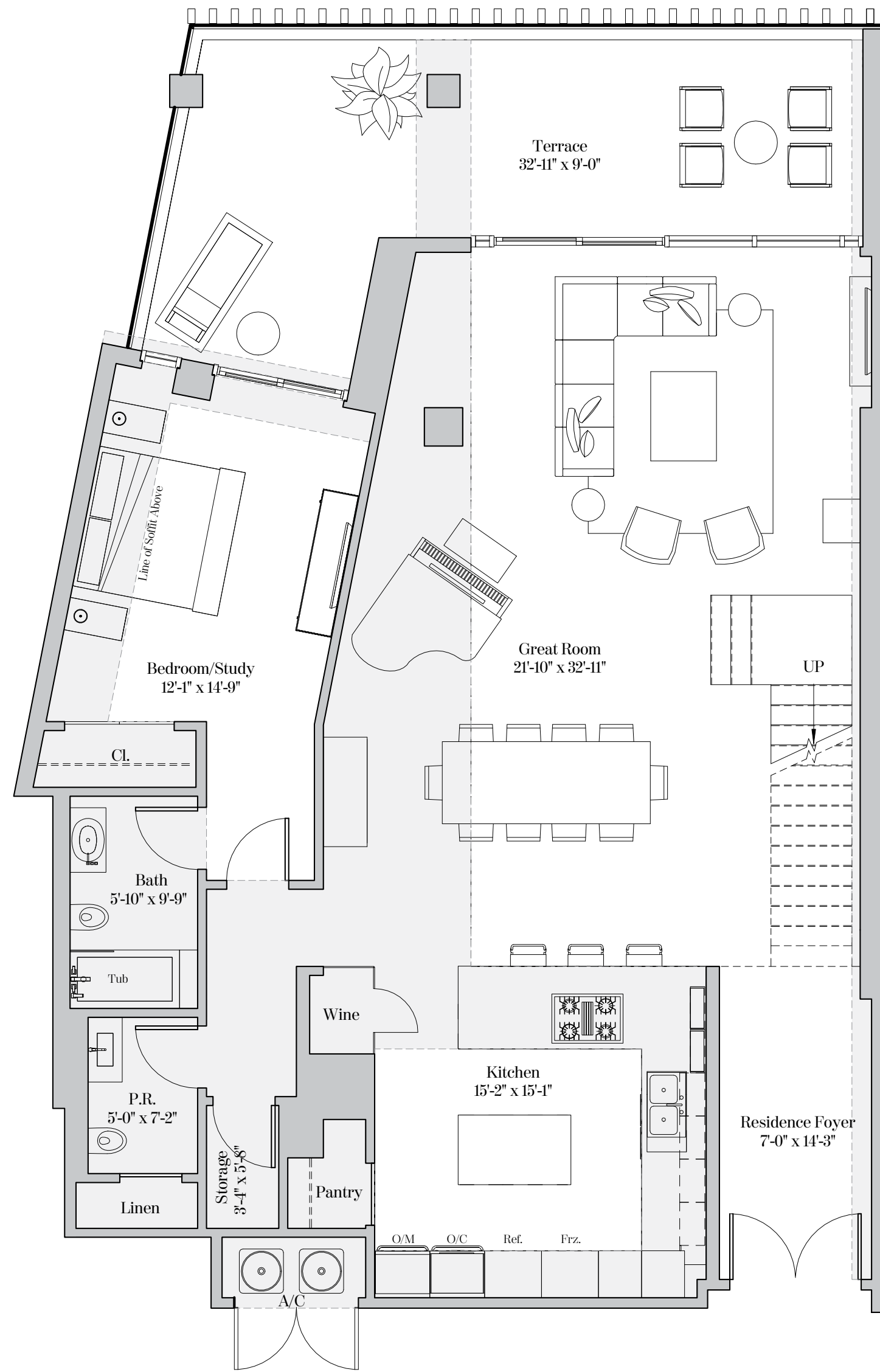
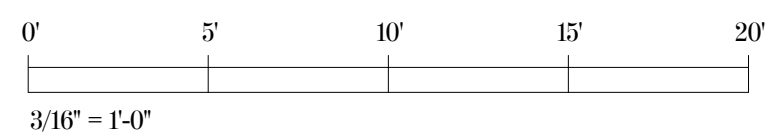
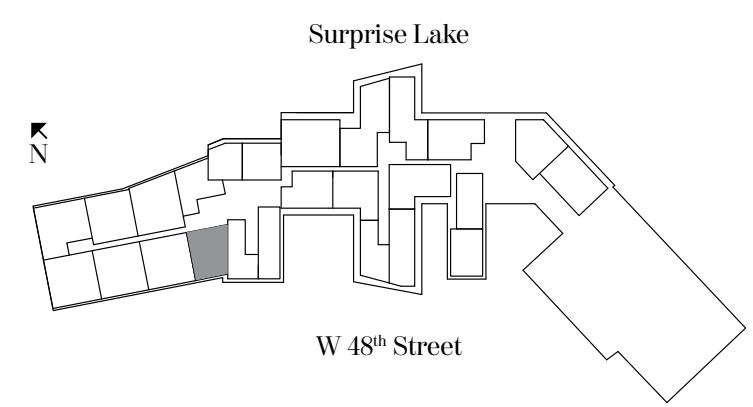

**RESIDENCE TYPE PH2**

4 Bedrooms | 4.5 Bathrooms | Family Room

Residence PH16

Ceiling height (Master & Great Rm): 9'-8" (2.95m)

Ceiling height (All Other Areas): 8'-8" (2.64m)

Living Area: 4,387 sq. ft (408 sq. m)

Terrace: 1,475 sq. ft (137 sq. m)

Total Area: 5,862 sq. ft (544 sq. m)

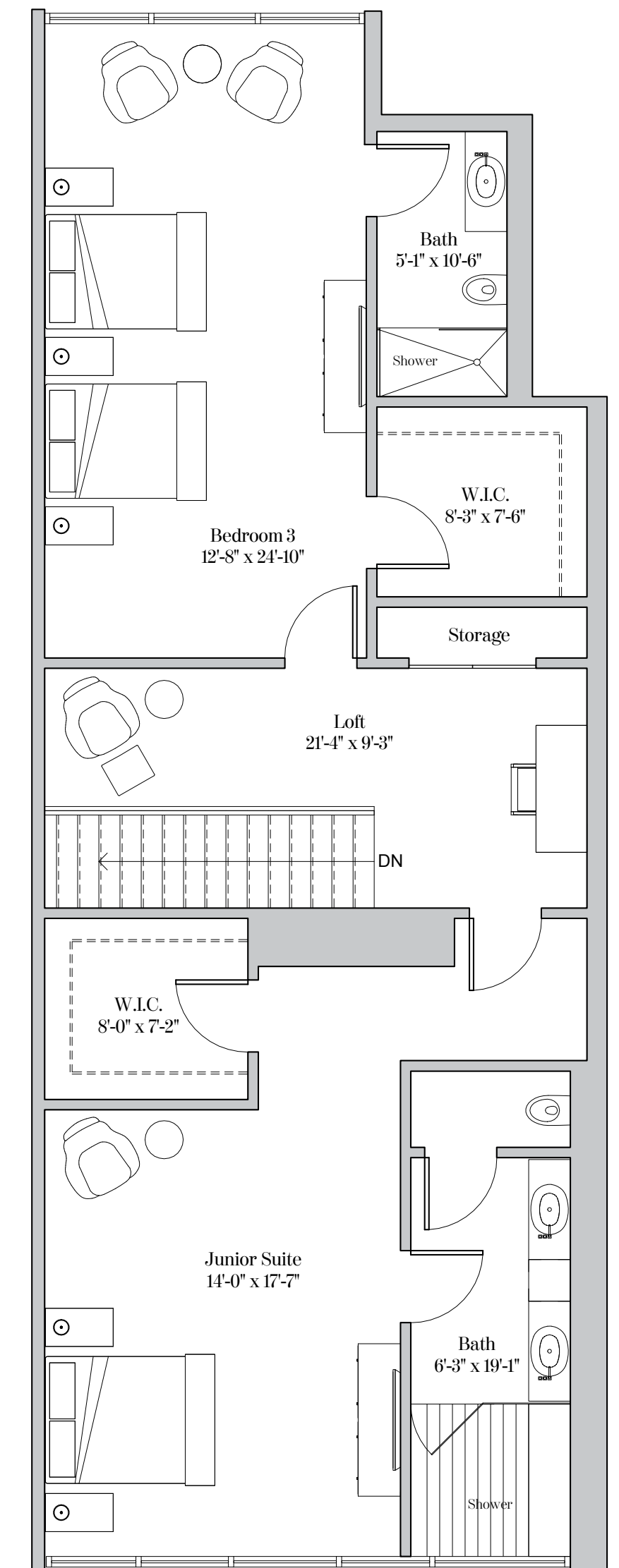
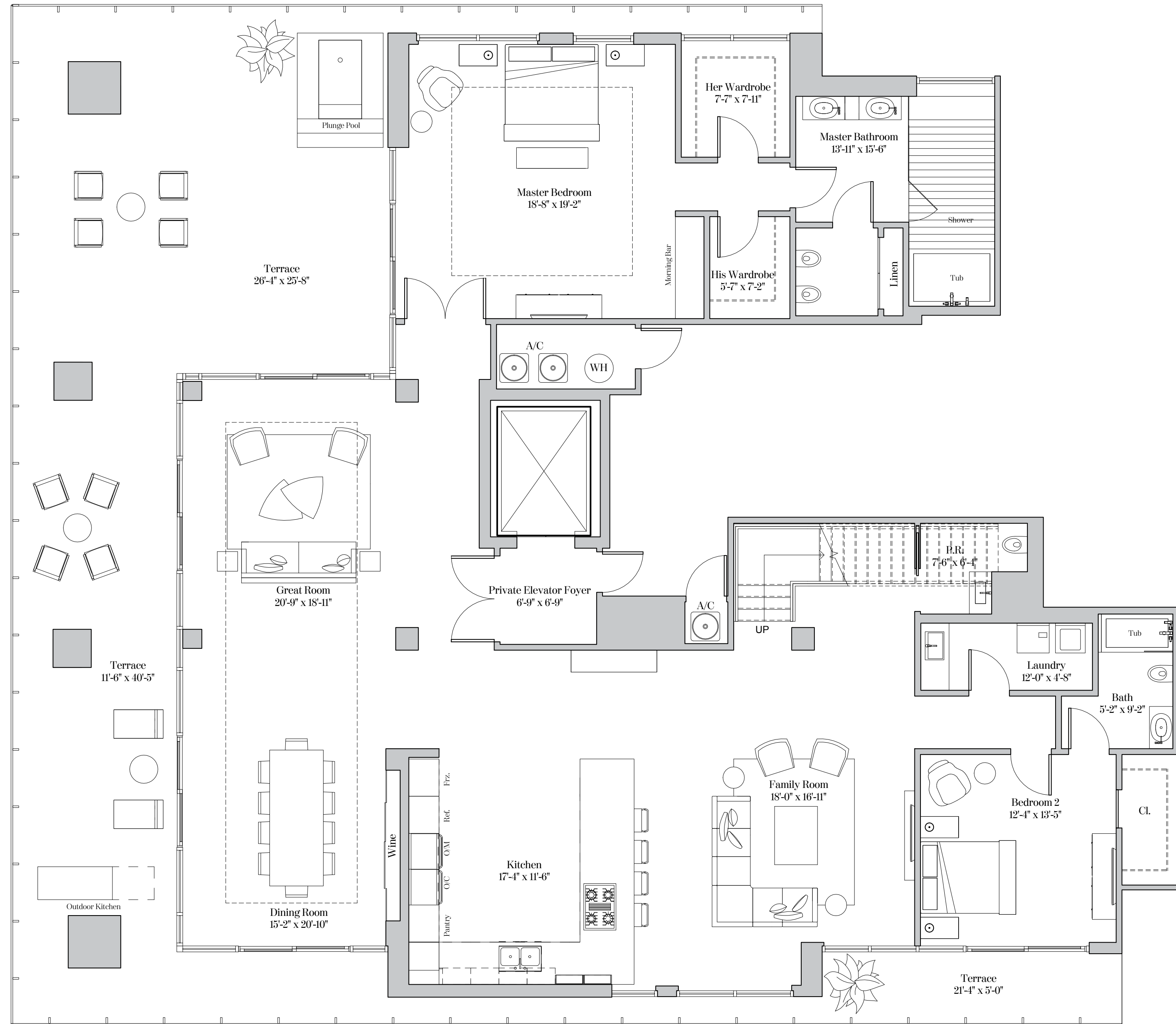
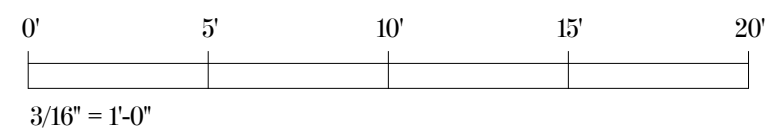
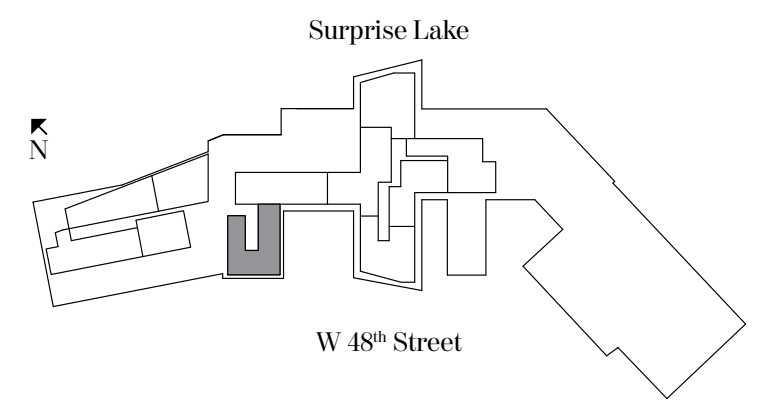

RESIDENCE TYPE PH3

4 Bedrooms | 4.5 Bathrooms | Library | Family Room

Residence PH01  
Ceiling height: 13'-6" (4.11m)

Living Area: 5,036 sq. ft. (551 sq. m)  
Terrace: 4,408 sq. ft. (409 sq. m)  
Total Area: 10,344 sq. ft. (961 sq. m)

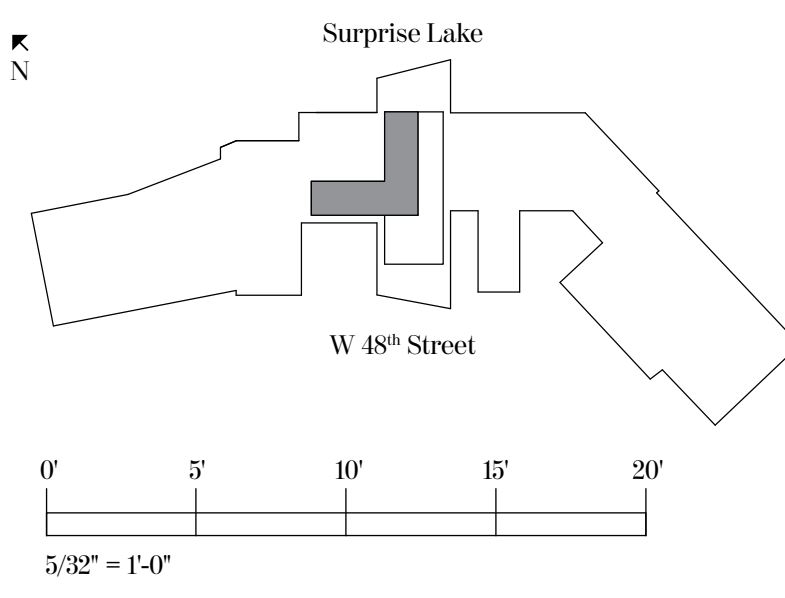



**RESIDENCE TYPE PH4**  
4 Bedrooms | 5.5 Bathrooms | Library | Family Room

Residence PH12  
Ceiling height: 13'-6" (4.11m)

Living Area: 6,332 sq. ft. (588 sq. m)  
Terrace: 5,578 sq. ft. (797 sq. m)  
Total Area: 14,910 sq. ft. (1,385 sq. m)

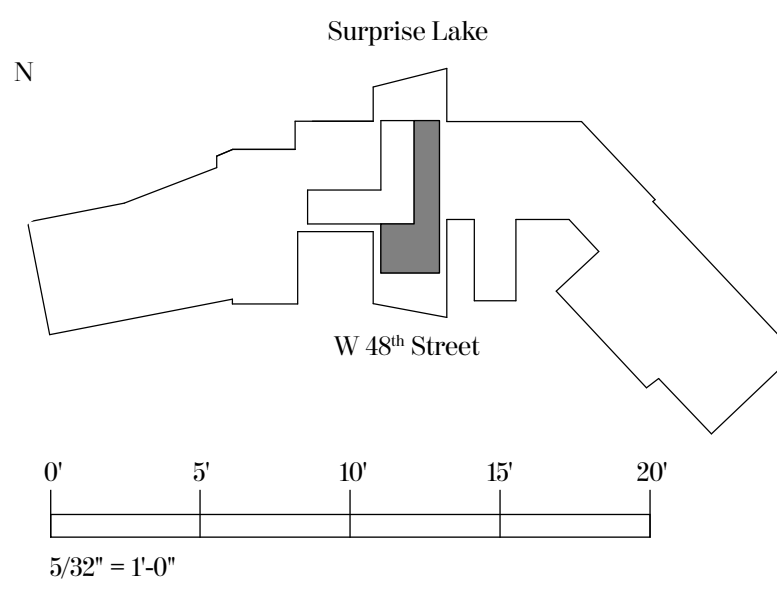

**RESIDENCE TYPE PH5**  
 3 Bedrooms | 3.5 Bathrooms | Family Room

Residence PH21  
 Ceiling height (Master & Great Rm): 11'-6" (3.51m)  
 Ceiling height (All Other Areas): 10'-6" (3.20m)

Living Area: 4,849 sq. ft. (451 sq. m)  
 Terrace: 3,198 sq. ft. (297 sq. m)  
 Total Area: 8,047 sq. ft. (748 sq. m)

